

TECHNICAL MANUAL

**TRUCK, FORKLIFT, ELECTRIC, SOLID RUBBER TIRES,  
6000 LB CAPACITY, 180 IN. LIFT**

**(DREXEL DYNAMICS MODEL FL60-EE5600)  
(ARMY MODEL MHE-206)  
NSN 3930-00-935-7867**

This manual supersedes TM10-3930-611-20P, dated April 1971,  
and TM 10-3930-611-35P, dated 7 April 1971.

Approved for public release; distribution is unlimited

---

HEADQUARTERS, DEPARTMENT OF THE ARMY

**NOVEMBER 1992**

CHANGE  
NO. 1

HEADQUARTERS  
DEPARTMENT OF THE ARMY  
Washington D.C., 24 June 1993

**UNIT, DIRECT SUPPORT, AND GENERAL SUPPORT  
MAINTENANCE REPAIR PARTS AND  
SPECIAL TOOLS LISTS**

**TRUCK, FORKLIFT, ELECTRIC, SOLID RUBBER TIRES,  
4000 LB CAPACITY, 144 IN. LIFT**

**(DREXEL DYNAMICS MODEL FL-40-EE-5600M)  
(ARMY MODEL MHE-206)  
NSN 3930-00-347-6175**

TM 10-3930-611-24P, dated 23 November 1992, is changed as follows

1. Cover. The manual title is changed to read as shown above
2. Remove old pages and Insert new pages
3. New or changed material is indicated by a vertical bar in the margin of the page

**Remove Pages**

i and ii  
3 and 4

**Insert Pages**

i and ii  
3 and 4

4. File this change sheet in front of the publication for reference purposes.

**Approved for public release: distribution is unlimited.**

By Order of the Secretary of the Army.

GORDON R. SULLIVAN  
General, United States Army  
Chief of Staff

Official:

MILTON H. HAMILTON  
Administrative Assistant to the  
Secretary of the Army  
04584

Distribution:

To be distributed in accordance with DA Form 12-25-E, Block 5975, requirements for TM 10-3930-611-24.

**UNIT DIRECT SUPPORT, AND GENERAL SUPPORT  
MAINTENANCE REPAIR PARTS AND  
SPECIAL TOOLS LISTS**

**TRUCK, FORKLIFT, ELECTRIC, SOLID RUBBER TIRES,  
4000 LB CAPACITY, 144 IN. LIFT**

**(DREXEL DYNAMICS MODEL FL-40-EE-5600M)  
(ARMY MODEL MHE-206)  
NSN 3930-00-347-6175**

Current as of 16 September 1992

**REPORTING ERRORS AND RECOMMENDING IMPROVEMENTS**

You can help improve this manual If you find any mistakes or if you know of a way to improve the procedures, please let us know Mail your letter, DA Form 2028 (*Recommended Changes to Publications and Blank Forms*), or DA Form 2028-2, located In the back of this manual, direct to Commander, U S Army Tank-Automotive Command, ATTN AMSTA-MB, Warren, MI 48397-5000 A reply will be furnished to you.

Approved for public release, distribution is unlimited.

**TABLE OF CONTENTS**

		Page	Ilus Fig
SECTION I.	INTRODUCTION	1	
SECTION II.	REPAIR PARTS LIST	1-1	
GROUP 03	FUEL SYSTEM		
	0312 - ACCELERATOR CONTROLS .....	1-1	
	ACCELERATOR CONTROLS .....	1-1	1
	ACCELERATOR SWITCH.....	2-1	2
GROUP 06	ELECTRICAL SYSTEM		
	0607 - INSTRUMENT OR ENGINE CONTROL PANEL .....	3-1	
	SILICON CONTROL RECTIFIER .....	3-1	3
	FORWARD-REVERSE CONTACTOR .....	4-1	4
	LINE AND PUMP CONTACTORS .....	5-1	5
	SHORTING CONTACTOR .....	6-1	6

\*This manual supersedes TM 10-3930-611-20P, dated 7 April 1971, and TM 10-3930-611-35P, dated 7 April 1971

TABLE OF CONTENTS (Con't)

	Page	Illus Fig
0608 - MISCELLANEOUS ITEMS.....	7-1	
FUSE BLOCKS.....	7-1	7
CONTROL BOX ASSEMBLY.....	8-1	8
TERMINAL BOARDS. FUSES, RELAY, AND ATTACHING HARDWARE	9-1	9
0609 - LIGHTS.....	10-1	
VEHICLE LIGHTS.....	10-1	10
0611 - HORN, SIREN .....	11-1	
HORN, SWITCHES, AND ATTACHING HARDWARE .....	11-1	11
0612 - BATTERIES, STORAGE.....	12-1	
BATTERY FRAME AND COMPARTMENT.....	12-1	12
 GROUP 07 TRANSMISSION		
0705 - TRANSMISSION SHIFTING COMPONENTS.....	13-1	
DIRECTIONAL SWITCH CONTROL CABLE .....	13-1	13
DIRECTIONAL SWITCH.....	14-1	14
0714 - SERVO UNIT .....	15-1	
STACK VALVE .....	15-1	15
STACK VALVE ASSEMBLY .....	16-1	16
 GROUP 10 FRONT AXLE		
1000 - FRONT AXLE ASSEMBLY .....	17-1	
DRIVE AXLE ASSEMBLY.....	17-1	17
OUTER HOUSING.....	18-1	18
1002 - DIFFERENTIAL .....	19-1	
DIFFERENTIAL .....	19-1	19
1004 - STEERING AND LEANING WHEEL MECHANISM.....	20-1	
DRIVE AXLE MOTOR ASSEMBLY (FRONT).....	20-1	20
 GROUP 11 REAR AXLE		
1100 - REAR AXLE ASSEMBLY.....	21-1	
STEERING AXLE .....	21-1	21
 GROUP 12 BRAKES		
1201 - HANDBRAKES .....	22-1	
DRIVE AXLE BRAKE AND MOTOR SUPPORT.....	22-1	22
1202 - SERVICE BRAKES.....	23-1	
SERVICE BRAKES.....	23-1	23
1204 - HYDRAULIC BRAKE SYSTEM.....	24-1	
BRAKE LINES .....	24-1	24
MASTER CYLINDER.....	25-1	25
CYLINDER AND LINES.....	26-1	26
1206 - MECHANICAL BRAKE SYSTEM.....	27-1	
BRAKE PEDAL.....	27-1	27
 GROUP 13 WHEELS AND TRACKS		
1311 - WHEEL ASSEMBLY.....	28-1	
WHEEL ASSEMBLY (FRONT).....	28-1	28
WHEEL ASSEMBLY (REAR) .....	29-1	29

TABLE OF CONTENTS (Con't)

	Page	Illus Fig
1313 - TIRES, TUBES, TIRE CHAINS.....	30-1	
TIRE (FRONT).....	30-1	30
TIRE (REAR).....	31-1	31
<b>GROUP 14 STEERING</b>		
1401 - MECHANICAL STEERING GEAR ASSEMBLY.....	32-1	
STEERING BOOSTER.....	32-1	32
STEERING GEAR.....	33-1	33
STEERING DRAG LINK.....	34-1	34
TIE-ROD.....	35-1	35
<b>GROUP 18 BODY, CAB, HOOD, AND HULL</b>		
1801 - BODY, CAB, HOOD, AND HULL ASSEMBLIES.....	36-1	
OVERHEAD GUARD.....	36-1	36
CONSOLE.....	37-1	37
1805 - FLOORS, SUBFLOORS, AND RELATED COMPONENTS.....	38-1	
FLOOR PLATES AND ACCELERATOR PEDAL.....	38-1	38
1806 - UPHOLSTERY, SEATS, AND CARPETS.....	39-1	
OPERATOR'S SEAT.....	39-1	39
SEAT SUPPORT AND SAFETY CONTROLS.....	40-1	40
<b>GROUP 24 HYDRAULIC AND FLUID SYSTEMS</b>		
2401 - PUMP AND MOTOR.....	41-1	
HYDRAULIC PUMP COUPLING.....	41-1	41
HYDRAULIC PUMP.....	42-1	42
HYDRAULIC PUMP MOTOR.....	43-1	43
2404 - TILT CYLINDERS AND TILT CRANK.....	44-1	
TILT CYLINDER.....	44-1	44
2405 - MAST COLUMN.....	45-1	
LIFT FORKS AND CYLINDER YOKE.....	45-1	45
LIFT CYLINDER.....	46-1	46
LIFT MAST.....	47-1	47
LIFT FORK CARRIER.....	48-1	48
2406 - STRAINERS, FILTERS, LINES, AND FITTINGS, ETC.....	49-1	
HYDRAULIC FILTER.....	49-1	49
HYDRAULIC LINES AND FITTINGS.....	50-1	50
2408 - LIQUID TANKS OR RESERVOIRS.....	51-1	
HYDRAULIC RESERVOIR.....	51-1	51
<b>GROUP 47 GAGES (NONELECTRICAL), WEIGHING AND MEASURING DEVICES</b>		
4703 - HOURMETER.....	52-1	
HOURMETER.....	52-1	52
<b>GROUP 94 REPAIR KITS</b>		
9401 - REPAIR KITS.....	KITS-1	
REPAIR KITS.....	KITS-1	KITS
<b>GROUP 95 GENERAL USE STANDARDIZED PARTS</b>		
9501 - BULK MATERIEL.....	BULK-1	
BULK MATERIEL.....	BULK-1	BULK

TABLE OF CONTENTS (Con't)

		Page	Illus Fig
SECTION III.	SPECIAL TOOLS (NOT APPLICABLE)		
SECTION IV.	CROSS-REFERENCE INDEXES		
	NATIONAL STOCK NUMBER INDEX.....	I-1	
	PART NUMBER INDEX.....	I-10	
	FIGURE AND ITEM NUMBER INDEX.....	I-38	

**UNIT, DIRECT SUPPORT AND GENERAL SUPPORT  
MAINTENANCE REPAIR PARTS AND  
SPECIAL TOOLS LISTS**

**SECTION I. INTRODUCTION**

**1. Scope.**

This RPSTL lists and authorizes spares and repair parts; special tools, special test, measurement, and diagnostic equipment (TMDE), and other special support equipment required for performance of Unit, Direct Support, and General Support Maintenance of the Forklift Truck It authorizes the requisitioning, issue, and disposition of spares, repair parts and special tools as indicated by the source, maintenance and recoverability (SMR) codes

**2. General.**

In addition to Section I Introduction, this Repair Parts and Special Tools List Is divided into the following sections.

a. Section II. Repair Parts List A list of spares and repair parts authorized by this RPSTL for use in the performance of maintenance The list also includes parts which must be removed for replacement of the authorized parts. Parts lists are composed of functional groups in ascending alphanumeric sequence, with the parts in each group listed in ascending figure and Item number sequence Bulk materials are listed in item name sequence Repair kits are listed separately In their own functional group within Section II Repair parts for reparable special tools are also listed In the section Items listed are shown on the associated illustration(s)/figure(s).

b. Section III. Special Tools List A list of special tools, special TMDE, and other special support equipment authorized by this RPSTL (as indicated by Basis of Issue (BOI) information in DESCRIPTION AND USABLE ON CODE column) for the performance of maintenance.

c. Section IV. Cross-reference Indexes. A list, In National Item Identification Number (NIIN) sequence, of all National stock numbered items appearing in the listing, followed by a list In alphanumeric sequence of all part numbers appearing In the listings National stock numbers and part numbers are cross-referenced to each illustration/figure and item number appearance.

The figure and item number index lists figure and Item numbers in alphanumeric sequence and cross-references NSN, CAGE, and part numbers.

**3. Explanation of Columns (Sections II and III).**

a. ITEM NO (Column (1)) Indicates the number used to identify items called out In the illustration

b. SMR CODE (Column (2)). The Source, Maintenance, and Recoverability (SMR) code is a 5-position code containing supply/requisitioning information, maintenance category authorization criteria, and disposition instructions, as shown In the following breakout:

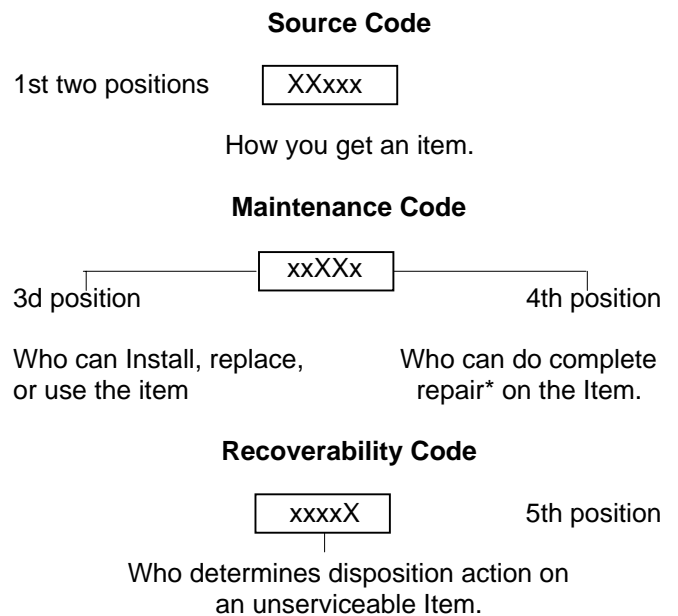

*\*Complete Repair:* Maintenance capacity, capability, and authority to perform all corrective maintenance tasks of the "Repair" function In a use/user environment In order to restore serviceability to a failed Item.

(1) *Source Code* The source code tells you how to get an Item needed for maintenance, repair, or overhaul of an end item/equipment Explanations of source codes follows:



<u>Code</u>	<u>Application/Explanation</u>
PA	Stocked items, use the applicable NSN to request/requisition Items with these source codes. They are authorized to the category indicated by the code entered In the 3d position of the SMR code
PB	
PC**	
PD	
PE	
PF **	
PG	
KD	Items with these codes are not to be requested/requisitioned individually. They are part of a kit which is authorized to the maintenance category Indicated in the 3d position of the SMR code The complete kit must be requisitioned and applied.
KF	
MO-(Made at UMI AVUM Level)	Items with these codes are not to be requested/requisitioned individually They must be made from bulk material which is identified by the part number in the DESCRIPTION AND USABLE ON CODE (UOC) column and listed In the Bulk Material group of the repair parts list in this RPSTL If the item is authorized to you by the 3d position code of the SMR code, but the source code indicates It is made at a higher level, order the item from the higher level of maintenance Items with these codes are not to be requested/requisitioned individually The parts that make up the assembled Item must be requisitioned or fabricated and assembled at the level of maintenance Indicated by the source code. If the 3d position code of the SMR code authorizes you to replace the item, but the source code
MF-(Made at DS/ AVUM Level)	
MH-(Made at GS	
ML-(Made at Specialized Repair Activity (SRA))	Indicates the Item is assembled at a higher level, order the item from the higher level of maintenance
MD-(Made at Depot)	
AO-(Assembled by UMI AVUM Level)	Do not requisition an "XA"-coded Item Order its next higher assembly (Also refer to the NOTE following.)
AF-(Assembled by DS/AVIM Level)	
AH-(Assembled by GS Category)	If an "XB" item is not available from salvage, order It using the CAGE and part number given.
AL-(Assembled by SRA)	
AD-(Assembled by Depot)	
XA-	
XB-	

XC-	Installation drawing, diagram, Instruction sheet, field service drawing, that is identified by the manufacturer's part number.
XD-	Item is not stocked Order an "XD"-coded item through normal supply channels using the CAGE and part number given, If no NSN is available .

NOTE: Cannibalization or controlled exchange, when authorized, may be used as a source of supply for items with the above source codes, except for those source coded "XA" or those aircraft support items restricted by requirements of AR 700-42.

(2) Maintenance Code Maintenance codes tell you the level(s) of maintenance authorized to USE and REPAIR support items The maintenance codes are entered In the third and fourth positions of the SMR code as follows:

(a) The maintenance code entered In the third position tells you the lowest maintenance level authorized to remove, replace, and use an Item The maintenance code entered In the third position will indicate authorization to one of the following levels of maintenance.

<u>Code</u>	<u>Application/Explanation</u>
C -	Crew or operator maintenance done within unit maintenance or aviation unit maintenance.
O-	Unit maintenance or aviation unit category can remove, replace, and use the Item
F -	Direct support or aviation intermediate level can remove, replace, and use the item.
H -	General support level can remove, replace, and use the Item.
L -	Specialized repair activity can remove, replace, and use the item.
D -	Depot level can remove, replace, and use the Item.

(b) The maintenance code entered in the fourth position tells whether or not the Item is to be repaired and Identifies the lowest maintenance level with the capability to do complete repair (i.e, perform all authorized repair functions). (NOTE: Some limited repair may be done on the Item at a lower level of maintenance, If authorized by the Maintenance Allocation Chart (MAC) and SMR codes) This position will contain one of the following maintenance codes

<u>Code</u>	<u>Application/Explanation</u>
O -	Unit maintenance or aviation unit is the lowest level that can do complete repair of the Item.
F -	Direct support or aviation Intermediate is the lowest level than can do complete repair of the Item.

- H - General support is the lowest level that can do complete repair of the item.
- L - Specialized repair activity is the lowest level that can do complete repair of the item D Depot is the lowest level that can do complete repair of the item.
- Z - Nonreparable No repair is authorized.
- B - No repair is authorized (No parts or special tools are authorized for the maintenance of a "B"-coded item) However, the item may be reconditioned by adjusting, lubricating, etc, at the user level

(3) Recoverability Code Recoverability codes are assigned to items to indicate the disposition action on unserviceable items The recoverability code is entered in the fifth position of the SMR code as follows:

Code	Application/Explanation
Z -	Nonreparable item. When unserviceable, condemn and dispose of the item at the level of maintenance shown in the 3d position of the SMR code.
O -	Reparable item. When uneconomically repairable, condemn and dispose of the item at unit maintenance or aviation unit level.
F -	Reparable item. When uneconomically repairable, condemn and dispose of the item at the direct support or aviation intermediate level.
H -	Reparable item. When uneconomically repairable, condemn and dispose of the item at the general support level
D -	Reparable item. When beyond lower level repair capability, return to depot. Condemnation and disposal of item not authorized below depot level.
L -	Reparable item Condemnation and disposal of item not authorized below specialized repair activity (SRA).
A -	Item requires special handling or condemnation procedures because of specific reasons (e g , precious metal content, high dollar value, critical material, or hazardous material). Refer to appropriate manuals/directives for specific instructions.

c. CAGEC (Column (3)). The Commercial and Government Entity (CAGE) Code (C) is a 5-digit alphanumeric code which is used to identify the manufacturer, distributor, or Government agency, etc, that supplies the item.

d. PART NUMBER (Column (4)). Indicates the primary number used by the manufacturer (individual, company, firm, corporation, or Government activity), which controls the design and characteristics of

the item by means of its engineering drawings, specifications standards, and inspection requirements to identify an item or range of items.

NOTE: When you use an NSN to requisition an item, the item you receive may have a different part number from the part ordered.

e. DESCRIPTION AND USABLE ON CODE (UOC) (Column (5)). This column includes the following information:

(1) The Federal Item name and, when required, a minimum description to identify the item.

(2) Physical security classification Not Applicable.

(3) Items that are included in kits and sets are listed below the name of the kit or set on Figure KIT

(4) Spare/repair parts that make up an assembled item are listed immediately following the assembled item line entry.

(5) Part numbers for bulk materials are referenced in this column in the line item entry for the item to be manufactured/fabricated.

(6) When the item is not used with all serial numbers of the same model, the effective serial numbers are shown on the last line(s) of the description (before UOC). Not Applicable.

(7) The usable on code, when applicable (see paragraph 5, Special Information).

(8) In the Special Tools List section, the basis of issue (BOI) appears as the last line(s) in the entry for each special tool, special TMDE, and other special support equipment When density of equipments supported exceeds density spread indicated in the basis of issue, the total authorization is increased proportionately.

(9) The statement "END OF FIGURE" appears just below the last item description in Column 5 for a given figure in both Section II and Section III.

f. QTY (Column (6)). The QTY (quantity per figure column) indicates the quantity of the item used in the breakout shown on the illustration/figure, which is prepared for a functional group, subfunctional group, or an assembly. A "V" appearing in this column in lieu of a quantity indicates that the quantity is variable and the quantity may vary from application to application.

**4. Explanation of Columns (Section IV).**

a. NATIONAL STOCK NUMBER (NSN) INDEX.

(1) STOCK NUMBER column This column lists the NSN by National Item Identification Number (NIIN)

sequence The NIIN consists of the last nine NSN

digits of the NSN (i e, 5305-01-674-1467) When  
 NIIN

using this column to locate an Item, ignore the first 4 digits of the NSN However, the complete NSN should be used when ordering Items by stock number.

(2) FIG column. This column lists the number of the figure where the item is identified/located The figures are in numerical order In Section II and Section III.

(3) ITEM column The Item number identifies the Item associated with the figure listed In the adjacent FIG column This Item is also identified by the NSN listed on the same line.

b. PARTNUMBER INDEX Part numbers in this index are listed by part number in ascending alphanumeric sequence (i e, vertical arrangement of letter and number combination which places the first letter or digit of each group in order A through Z, followed by the numbers 0 through 9 and each following letter or digit in like order).

(1) CAGEC column The Commercial and Government Entity (CAGE) Code (C) is a 5digit alphanumeric code used to identify the manufacturer, distributor, or Government agency, etc, that supplies the item.

(2) PART NUMBER column. Indicates the primary number used by the manufacturer (individual, firm, corporation, or Government activity), which controls the design and characteristics of the item by means of its engineering drawings, specifications standards, and inspection requirements to identify an item or range of Items.

(3) STOCK NUMBER column This column lists the NSN for the associated part number and manufacturer identified in the PART NUMBER and CAGE columns to the left.

(4) FIG column. This column lists the number of the figure where the item is identified/located In Sections II and III.

(5) ITEM column. The Item number is that number assigned to the Item as It appears In the figure referenced In the adjacent figure number column.

c. FIGURE AND ITEM NUMBER INDEX.

(1) FIG. column. This column lists the number of the figure where the Item is identified/located In Sections II and III.

(2) ITEM column. The item number is that number assigned to the Item as It appears In the figure referenced In the adjacent figure number column.

(3) STOCK NUMBER column This column lists the NSN for the Item.

(4) CAGEC column The Commercial and Government Entity (CAGE) Code (C) is a 5-digit alphanumeric code used to identify the manufacturer, distributor, or Government agency, etc, that supplies the Item.

(5) PART NUMBER column Indicates the primary number used by the manufacturer (individual, firm, corporation, or Government activity), which controls the design and characteristics of the Item by means of its engineering drawings, specifications standards and inspection requirements to identify an Item or range of items.

5. Special Information.

a. USABLE ON CODE. The usable on code appears in the lower left corner of the Description column heading Not Applicable.

b. FABRICATION INSTRUCTIONS Bulk materials required to manufacture Items are listed in the Bulk Material Functional Group of this RPSTL Part numbers for bulk materials are also referenced in the Description column of the line Item entry for the Item to be manufactured/fabricated Detailed fabrication instructions for Items source coded to be manufactured or fabricated are found in TM 10-3930-611-12.

c. ASSEMBLY INSTRUCTIONS Detailed assembly instructions for Items source coded to be assembled from component spare/repair parts are found In TM 10-3930-611-12 or TM 10-3930-611-35 Items that make up the assembly are listed immediately following the assembly Item entry or reference is made to an applicable figure.

d. KITS Line item entries for repair parts kits appear In group 9401 In Section II.

e. INDEX NUMBERS. Items which have the word BULK In the figure column will have an index number shown in the Item number column This Index number is a cross-reference between the National Stock Number/Part Number Index and the bulk material list In Section II.

f. ASSOCIATED PUBLICATIONS. The publications listed below pertain to the Forklift Truck and its components:

<u>Publication</u>	<u>Short Title</u>
LO 10-3930-611-12	Forklift Truck, Army Model MHE-206
TM 10-3930-611-12	Forklift Truck, Army Model MHE-206
TM 10-3930-611-35	Forklift Truck, Army Model MHE-206

**6. How to Locate Repair Parts.**

a. When National Stock Number or Part Number Is Not Known:

(1) First. Using the table of contents, determine the assembly group or subassembly group to which the Item belongs This is necessary since figures are prepared for assembly groups and subassembly groups, and listings are divided into the same groups.

(2) Second Find the figure covering the assembly group or subassembly group to which the item belongs.

(3) Third Identify the item on the figure and use the Figure and Item Number Index to find the NSN.

b. When National Stock Number or Part Number is Known:

(1) First Using the National Stock Number or Part Number Index, find the pertinent National Stock Number or Part Number The NSN Index Is In National

Item Identification Number (NIIN) sequence (see paragraph 4 a (1)) The part numbers In the Part Number Index are listed In ascending alphanumeric sequence (see paragraph 4 b) Both indexes cross-reference you to the illustration/figure and Item number of the Item you are looking for.

(2) Second Turn to the figure and item number, verify that the item is the one you're looking for, then locate the item number In the repair parts list for the figure.

**7. Abbreviations.**

For standard abbreviations see MIL-STD-12D, Military Standard Abbreviations for Use on Drawings, Specifications, Standards, and in Technical Documents.

<u>Abbreviations</u>	<u>Explanation</u>
NIIN .....	National Item Identification Number (consists of the last 9 digits of the NSN)
RPSTL.....	Repair Parts and Special Tools List

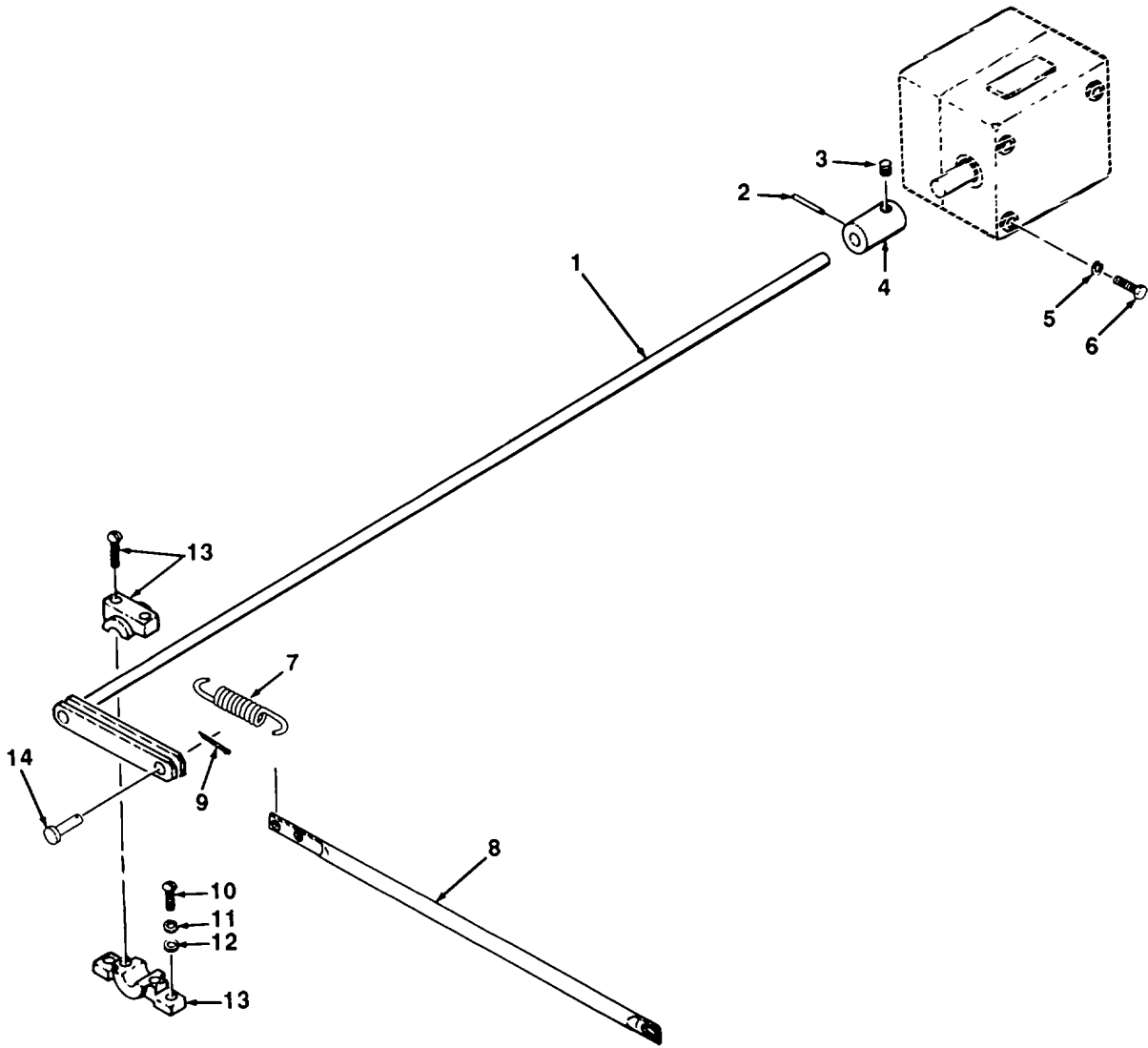

TA703594

FIGURE 1. ACCELERATOR CONTROLS.

## SECTION II

TM10-3930-611-24P

(1) ITEM NO	(2) SMR CODE	(3) CAGEC	(4) PART NUMBER	(5) DESCRIPTION AND USABLE ON CODES (UOC)	(6) QTY
GROUP 03 FUEL SYSTEM					
GROUP 0312 ACCELERATOR, THROTTLE, OR CHOKE CONTROLS					
FIG. 1 ACCELERATOR CONTROLS					
1	XBOZZ	07443	5693	SHAFT, ACCELERATOR .....	1
2	PAOZZ	96906	MS16562-218	PIN,SPRING COUPLING TO ROD.....	1
3	PAOZZ	96906	MS51963-47	SETSCREW OUPLING ACCELERATOR SHAFT TO SWITCH .....	1
4	XBOZZ	07443	5696	COUPLING ACCELERATOR SHAFT TO SWITCH .....	1
5	PAFZZ	96906	MS35338-44	WASHER,LOCK ACCELERATOR SWITCH TO CONSOLE .....	3
6	PAFZZ	96906	MS90725-5	SCREWICAP,HEXAGON ACCELERATOR SWITCH TO CONSOLE .....	3
7	XDOZZ	84830	LEO69FBMW	SPRING,HELICAL,EXTE ACCELERATOR RETURN .....	1
8	XBOZZ	07443	5197-1	ROD ACCELERATOR SHAFT TO PEDAL.....	1
9	PAOZZ	96906	MS24665-151	PIN,COTTER YOLE PIN TO ROD.....	1
10	PAOZZ	96906	MS35207-264	SCREW, MACHINE PILLOW BLOCK TO CONSOLE.....	2
11	PAOZZ	96906	MS35338-43	WASHER,LOCK PILLOW BLOCK TO CONSOLE .....	2
12	PAOZZ	96906	MS27183-8	WASHER,FLAT PILLOW BLOCK TO CONSOLE .....	2
13	XBOZZ	71041	PPB6	BLOCK,PILLOW ACCELERATOR SHAFT .....	1
14	PAOZZ	71843	2708-1-2-2A	PIN,STRAIGHT,HEADED ACCELERATOR SHAFT TO ROD .....	1

END OF FIGURE

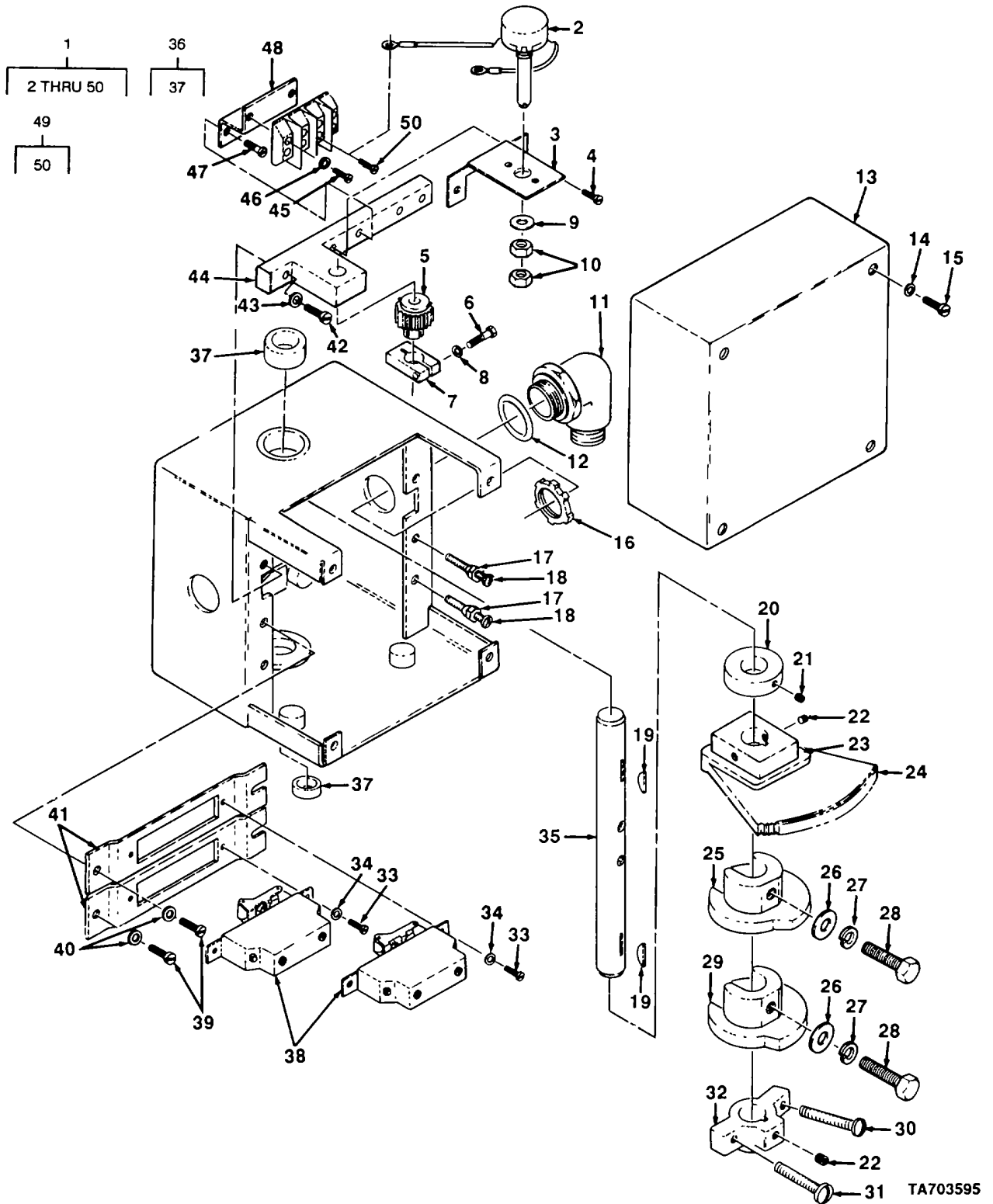

FIGURE 2. ACCELERATOR SWITCH

TA703595

## SECTION II

TM10-3930-611-24P

(1) ITEM NO	(2) SMR CODE	(3) CAGEC	(4) PART NUMBER	(5) DESCRIPTION AND USABLE ON CODES (UOC)	(6) QTY
GROUP 0312 ACCELERATOR, THROTTLE, OR CHOKE CONTROLS					
FIG. 2 ACCELERATOR SWITCH					
1	XBFZZ	02989	IC3012BH733AEO1	SWITCH,ACCELERATOR CONSOLE .....	1
2	PAFZZ	02989	17181956P1	•RESISTOR,VARIABLEtW .....	1
3	XBFZZ	02989	205A7157P1	•BRACKET .....	1
4	PAFZZ	96906	MS35207-261	•SCREW,MACHINE POTENTIOMETER .....	1
				•BRACKET MOUNTING .....	
5	XBFZZ	02989	205A4009P1	•GEAR PINION .....	1
6	PAFZZ	96906	MS24677-8	•SCREW,CAP,SOCKET PINION GEAR CLAMP .....	1
7	XBFLZ	02989	181A3197P3	•CLAMP PINION GEAR .....	1
8	PAFZZ	96906	MS35338-41	•WASHER,LOCK PINION GEAR CLAMP .....	1
9	PAFZZ	96906	MS27183-14	•WASHER,FLAT POTENTIOMETER TO BRACKET MOUNTING .....	1
10	PAFZZ	96906	MS25082-20	•NUT,PLAIN,HEXAGON POTENTIOMETER TO BRACKET MOUNTING	2
11	PAFZZ	59730	2269	•BOX CONNECTOR,ELECT .....	1
12	PAFZZ	59730	5262	•PACKING,PREFORMED CONNECTOR .....	1
13	XBFZZ	02989	149B3008P1	•COVER,CASE .....	1
14	PAFZZ	96906	MS35338-43	•WASHER,LOCK COVER MOUNTING .....	4
15	PAFZZ	96906	MS35207-261	•SCREW,MACHINE COVER MOUNTING .....	4
16	PAFZZ	59730	141	•LOCKNUT,ELECTRICAL .....	1
17	PAFZZ	96906	MS21044N3	•NUT,SELF-LOCKING SWITCH BRACKET MOUNTING .....	2
18	PAFZZ	96906	MS35207-266	•SCREW,MACHINE SWITCH BRACKET MOUNTING .....	2
19	PAFZZ	96906	MS35756-5	•KEY, WOODRUFF COLLAR TO SHAFT .....	2
20	XBFZZ	02989	9098839	•COLLAR,STOP .....	1
21	XBFZZ	02989	N179P2105B6	•SETSCREW COLLAR TO SHAFT .....	1
22	PAFZZ	96906	MS51963-63	•SETSCREW STOP TO SHAFT .....	2
23	XBFZZ	02989	205A7156P1	•HUB, GEAR .....	1
24	XBFZZ	02989	205A4008P2	•GEAR,SECTOR .....	1
25	XAFZZ	02989	177C869P60	•CAM,SWITCH ACTUATING .....	1
26	PAFZZ	96906	MS27183-10	•WASHER,FLAT CAM TO SHAFT .....	1
27	PAFZZ	96906	MS35338-44	•WASHER,LOCK CAM TO SHAFT .....	1
28	XBFZZ	02989	N57P21010B6	•SCREW,CAP,HEXAGON CAM TO SHAFT .....	2
29	XAFZZ	02989	177C869P500	•CAM,SWITCH .....	1
30	XBFZZ	02989	188A6348P2	•SCREW,MACHINE ADJUSTING .....	1
31	XBFZZ	02989	188A6348P1	•SCREW,MACHINE ADJUSTING .....	1
32	XBFZZ	02989	181A5694P2	•STOP,SHAFT ROTATION .....	1
33	PAFZZ	96906	MS35206-226	•SCREW,MACHINE SWITCH MOUNTING .....	4
34	PAFZZ	96906	MS35338-41	•WASHER,LOCK SWITCH MOUNTING .....	4
35	XDFZZ	02989	15782895P2	•SHAFT,OPERATING .....	1
36	XAFZZ	02989	205A7159G3	•CASE,ASSEMBLY .....	1
37	XDFZZ	02989	205A7159G3	•BUSHING .....	2
38	PFFZZ	07047	S800A-2	•SWITCH?ELECTRICAL .....	2
39	PAFZZ	96906	M535207-263	•SCREW,MACHINE SWITCH BRACKET MOUNTING .....	2
40	PAFZZ	96906	MS35338-43	•WASHER,LOCK SWITCH BRACKET .....	2
				MOUNTING	



SECTION II

TM10-3930-611-24P

(1) ITEM NO	(2) SMR CODE	(3) CAGEC	(4) PART NUMBER	(5) DESCRIPTION AND USABLE ON CODES (UOC)	(6) QTY
41	XBFZZ	02989	205A5943P2	• BRACKET SWITCH MOUNTING .....	2
42	PAFZZ	96906	MS35207-264	• SCREW,MACHINE BRACKET MOUNTING .....	2
43	PAFZZ	96906	MS35338-43	• WASHER1LOCK BRACKET MOUNTING .....	2
44	XBFZZ	02989	205A7162G1	• BRACKET,MOUNTING.....	1
45	PAFZZ	96906	MS35206-228	• SCREW,MACHINE TERMINAL STRIP MOUNTING.....	2
46	PAFZZ	96906	MS35338-41	• WASHER,LOCK TERMINAL STRIP TO BRACKET.....	1
47	PAFZZ	96906	MS35207-261	• SCREW, MACHINE TERMINAL STRIP BRACKET MOUNTING.....	2
48	XBFZZ	02989	188A5258P1	• BRACKET,TERMINAL STRIP MOUNTING .....	1
49	XDFZZ	02989	167A8468P2	• STRIP, TERMINAL.....	1
50	PAFZZ	96906	MS35206-225	• SCREW,MACHINE TERMINAL STRIP.....	4

END OF FIGURE

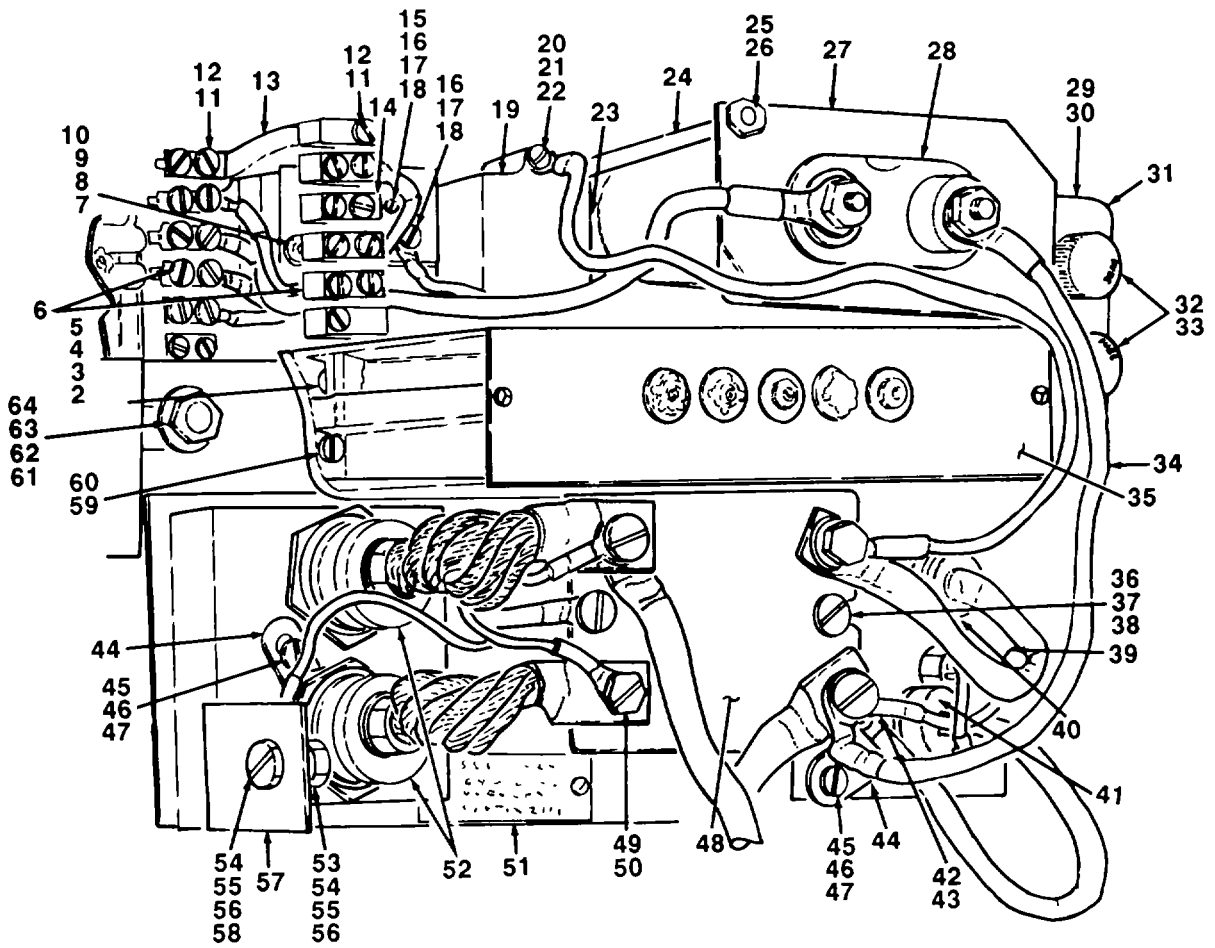
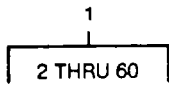

TA703596

FIGURE 3. SILICON CONTROL RECTIFIER

## SECTION II

TM10-3930-611-24P

(1) ITEM NO	(2) SMR CODE	(3) CAGEC	(4) PART NUMBER	(5) DESCRIPTION AND USABLE ON CODES (UOC)	(6) QTY
GROUP 06 ELECTRICAL SYSTEM					
GROUP 0607 INSTRUMENT OR ENGINE CONTROL PANEL					
FIG. 3 SILICON CONTROL RECTIFIER					
1	XDFZZ	02989	1C4483F273X670G4	CONTROL RECTIFIER.....	1
2	PFFZZ	02989	151A1247P6	• SPACER CARD PUL OSCILLATOR-MIXER TO PLUG MOUNTING.....	2
3	PAFZZ	96906	MS27183-4	• WASHER,FLAT OSCILLATOR-MIXER PLUG MOUNTING.....	2
4	PAFZZ	96906	MS35338-40	• WASHER,LOCK OSCILLATOR-MIXER PLUG MOUNTING.....	2
5	XBFZZ	02989	N57P9018B6	• SCREW, SPECIAL OSCILLATOR-MIXER PLUG MOUNTING.....	2
6	XBFZZ	02989	167A846BP4	• BOARD, TERMINAL.....	2
7	XDFZZ	02989	205A7105P2	• LOCK CONTROL RECTIFIER.....	1
8	PAFZZ	96906	MS27183-6	• WASHER, FLAT LOCK MOUNTING.....	1
9	PAFZZ	96906	MS35338-41	• WASHER,LOCK LOCK MOUNTING.....	1
10	PAFZZ	96906	MS35206-228	• SCREW,MACHINE LOCK MOUNTING.....	1
11	PAFZZ	96906	MS35338-41	• WASHER,LOCK TERMINAL BOARD MOUNTING.....	4
12	PAFZZ	96906	MS35206-230	• SCREW,MACHINE TERMINAL BOARD MOUNTING.....	4
13	XBFZZ	02989	194A7950	• BRACKET TERMINAL BOARD MOUNTING.....	2
14	PAFZZ	02989	205A5981P10	• SEMICONDUCTOR.....	1
15	PAFZZ	96906	MS35649-262	• NUT,PLAIN,HEXAGON RECTIFIER TERMINAL.....	1
16	PAFZZ	96906	MS35338-41	• WASHER,LOCK RECTIFIER TERMINAL.....	2
17	PAFZZ	96906	M527183-6	• WASHER,FLAT RECTIFIER TERMINAL.....	2
18	PAFZZ	96906	MS35206-228	• SCREW,MACHINE RECTIFIER TERMINAL.....	2
19	PAFZZ	02989	205A5986G2	• SEMICONDUCTOR CHOKE.....	1
20	PAFZZ	96906	MS35206-236	• SCREW,MACHINE SEMICONDUCTOR DEVICE MOUNTING.....	2
21	PAFZZ	96906	MS35338-41	• WASHER, LOCK SEMICONDUCTOR DEVICE MOUNTING.....	2
22	PAFZZ	96906	MS27183-6	• WASHER,FLAT SEMICONDUCTOR DEVICE MOUNTING.....	2
23	XDFZZ	02989	194A7547P1	• INSULATION CAPACITOR TO BASE MOUNTING.....	1
24	XBFZZ	02989	N57P16074B6	• SCREW, SPECIAL CAPACITOR MOUNTING.....	2
25	PAFZZ	02032	JHP36-141	• NUT,PLAIN,HEXAGON CAPACITOR MOUNTING.....	2
26	PAFZZ	96906	MS35338-43	• WASHER,LOCK CAPACITOR MOUNTING.....	2
27	XDFZZ	02989	188AS137P1	• BRACKET CAPACITOR.....	1
28	PAFZZ	02989	205A7130P1	• CAPACITOR,FIXED.....	1
29	PAFZZ	96906	MS35206-228	• SCREW,MACHINE FUSEHOLDER BRACKET MOUNTING.....	2
30	PAFZZ	96906	MS35338-41	• WASHER,LOCK FUSEHOLDER BRACKET 2 MOUNTING.....	
31	XBFZZ	02989	205A4760P6	• BRACKET FUSEHOLDER MOUNTING.....	1

## SECTION II

TM10-3930-611-24P

(1) ITEM NO	(2) SMR CODE	(3) CAGEC	(4) PART NUMBER	(5) DESCRIPTION AND USABLE ON CODES (UOC)	(6) QTY
32	XDFZZ	02989	573A392P16	• FUSE,ELECTRICAL RECTIFIER.....	2
33	XBFZZ	02989	573A389P1	• FUSEHOLDER.....	2
34	XBFZZ	02989	7115R80	• HARNESS,WIRE CONTROL RECTIFIER.....	1
35	XDFZZ	02989	1C4484A170	• ISOLATOR CIRCUIT.....	1
36	XBFZZ	02989	N57P16064B6	• SCREW,SPECIAL.....	2
37	PAFZZ	96906	MS35338-43	• WASHER,LOCK TRANSFORMER MOUNTING.....	2
38	PAFZZ	96906	MS27183-8	• WASHER,FLAT TRANSFORMER MOUNTING.....	2
39	PAFZZ	02989	205A7104G1	• PROTECTOR,THERMAL.....	1
40	PAFZZ	02989	205A5981P15	• SEMICONDUCTOR DEVIC.....	1
41	PAFZZ	02989	205A5981P1	• SEMICONDUCTOR.....	1
42	PAFZZ	96906	MS35338-44	• WASHER,LOCK CONNECTION.....	1
43	PAFZZ	96906	MS27183-10	• WASHER,FLAT CONNECTION.....	1
44	XOFZZ	02989	205A7105P1	• LOCK CONTROL RECTIFIER.....	4
45	PAFZZ	96906	MS35206-243	• SCREW,MACHINE CONTROL RECTIFIER LOCK.....	3
46	PAFZZ	96906	MS35338-156	• WASHER,LOCK CONTROL RECTIFIER LOCK.....	3
47	PAFZZ	96906	MS27183-7	• WASHER,FLAT CONTROL RECTIFIER LOCK.....	3
48	PAFZZ	02989	15182744G1	• TRANSFORMER.....	1
49	PAFZZ	96906	MS35338-44	• WASHER,LOCK CONNECTION TO TRANSFORMER.....	4
50	PAFZZ	96906	MS27183-10	• WASHER,FLAT CONNECTION TO TRANSFORMER.....	4
51	XBFZZ	02989	205A5963G4	• BASE ASSEMBLY.....	1
52	PAFZZ	02989	205A5981P13	• CONTROL RECTIFIER.....	2
53	PFFZZ	96906	MS51967-2	• NUT,PLAIN,HEXAGON RESISTOR STRIP MOUNTING.....	1
54	PAFZZ	96906	MS35338-44	• WASHER,LOCK RESISTOR,STRIP MOUNTING.....	2
55	PAFZZ	96906	MS27183-10	• WASHER,FLAT RESISTOR,STRIP MOUNTING.....	1
56	XBFZZ	02989	N26P21008B6	• SCREW,SPECIAL RESISTOR STRIP MOUNTING.....	2
57	XDFZZ	02989	194A7582P1	• RESISTOR,STRIP.....	1
58	PAFZZ	88272	124682-4S11-3	• WASHER,FLAT RESISTOR STRIP MOUNTING.....	1
59	PAFZZ	96906	MS35338-156	• WASHER,LOCK OSCILLATOR-MIXER MOUNTING.....	2
60	PAFZZ	96906	MS35206-245	• SCREW,MACHINE OSCILLATOR-MIXER MOUNTING.....	2
61	PAFZZ	96906	MS90725-36	SCREW,CAP,HEXAGON H CONTROL RECTIFIER MOUNTING.....	3
62	PAFZZ	96906	MS27183-12	WASHER,FLAT CONTROL RECTIFIER..... MOUNTING.....	3
63	PAFZZ	88044	AN935-516	WASHER,LOCK CONTROL RECTIFIER MOUNTING.....	3
64	PAFZZ	96906	MS51967-5	NUT,PLAIN,HEXAGON CONTROL RECTIFIER MOUNTING.....	3

END OF FIGURE

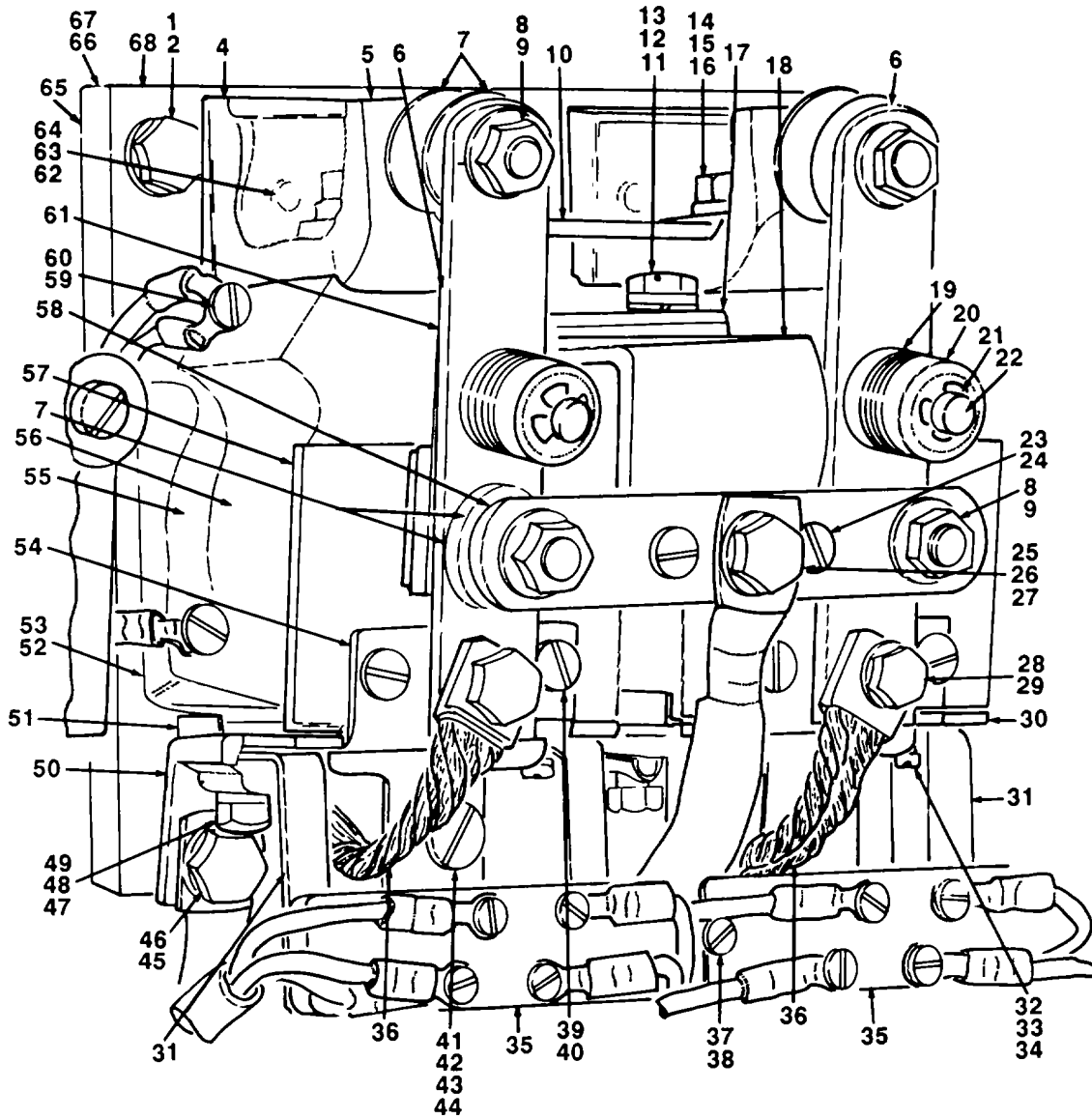
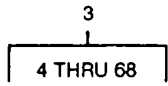

TA703597

FIGURE 4. FORWARD-REVERSE CONTACTOR

## SECTION II

TM10-3930-611-24P

(1) ITEM NO	(2) SMR CODE	(3) CAGEC	(4) PART NUMBER	(5) DESCRIPTION AND USABLE ON CODES (UOC)	(6) QTY
GROUP 0607 INSTRUMENT OR ENGINE CONTROL PANEL					
FIG. 4 FORWARD-REVERSE CONTACTOR					
1	PAFZZ	24617	186494	SCREW, ASSEMBLED WAS FORWARD AND REVERSE CONTACTOR MOUNTING	3
2	PAFZZ	96906	MS35338-44	WASHER, LOCK FORWARD AND REVERSE CONTACTOR MOUNTING	3
3	XDFZZ	02989	1C2800M124A412X5	RELAY, ELECTROMAGNET FORWARD AND REVERSE .....	1
4	PFFZZ	02989	167A9807P1	• SHIM SUPPORT TO BASE MOUNTING .....	6
5	PFFZZ	02989	129B5712P1	• SUPPORT STATIONARY CONTACT TIP MOUNTING	2
6	PFFZZ	02989	129B5712P4	• SUPPORT MOVABLE CONTACT TIP MOUNTING .....	2
7	PFFZZ	02989	167A5789G1	• CONTACT (PART OF KIT, FSN 5945-410-7666) .....	8
8	PAFZZ	81349	M24129-4-5C	• NUT, SELF-LOCKING CONTACT TIP TO PLATE MOUNTING .....	8
9	PAFZZ	96906	MS35338-45	• WASHER, LOCK CONTACT TIP TO PLATE MOUNTING .....	8
10	XDFZZ	02989	9756578P8	• STRIP, CONNECTION STATIONARY CONTACT SUPPORT .....	1
11	PAFZZ	96906	MS27183-10	• WASHER, FLAT BRACKET TO SUPPORT MOUNTING .....	2
12	PAFZZ	96906	MS35338-44	• WASHER, LOCK BRACKET AND SUPPORT MOUNTING .....	4
13	XDFZZ	02989	N26P21010B6	• SCREW, MACHINE BRACKET AND SUPPORT MOUNTING .....	4
14	XDFZZ	02989	N26P23008B6	• SCREW, MACHINE CONTACT SUPPORT STRIP MOUNTING .....	2
15	PAFZZ	96906	MS35338-45	• WASHER, LOCK CONTACT SUPPORT STRIP MOUNTING .....	2
16	PAFZZ	96906	MS27183-12	• WASHER, FLAT CONTACT SUPPORT STRIP MOUNTING .....	1
17	XBFZZ	02989	9723634P1	• BRACKET STATIONARY CONTACT TIP MOUNTING .....	1
18	XBFZZ	02989	167A9808	• SUPPORT STATIONARY CONTACT TIP MOUNTING .....	1
19	XDFZZ	05415	94MDJ1	.....	
20	PAFZZ	02989	161A7306	• SPRING, HELICAL, COMP RETAINING PIN .....	2
21	PAFZZ	96906	MS16633-25	• WASHER, RECESSED RETAINING PIN .....	4
22	XDFZZ	02989	167A9938P1	• RING, RETAINING PIN TO MOVABLE CONTACT TIP .....	2
23	PAFZZ	96906	MS35207-263	• PIN, RETAINING COMPRESSION SPRING .....	2
24	PAFZZ	96906	MS35338-43	• SCREW, MACHINE PLATE TO SUPPORT MOUNTING .....	2
25	PAFZZ	96906	MS90728-34	• WASHER, LOCK PLATE TO SUPPORT MOUNTING .....	2
26	PAFZZ	96906	M5S35338-45	• BOLT, MACHINE CONNECTION .....	1
27	XBFZZ	02989	964494281	• WASHER, LOCK CONNECTION .....	1
				• SPACER CONNECTION SCREW .....	1

## SECTION II

TM10-3930-611-24P

(1) ITEM NO	(2) SMR CODE	(3) CAGEC	(4) PART NUMBER	(5) DESCRIPTION AND USABLE ON CODES (UOC)	(6) QTY
28	PAFZZ	96906	MS90725-1	• SCREW,CAP,HEXAGON H SHUNT TO MOVABLE SUPPORT.....	2
29	PAFZZ	96906	MS35338-44	• WASHER,LOCK TERMINAL AND SHUNT MOUNTING.....	2
30	PFFZZ	02989	9729158P4	• SUPPORT, ARMATURE .....	2
31	XOFZZ	02989	151A7816P1	• SUPPORT SWITCH MOUNTING.....	2
32	PAFZZ	96906	MS35207-263	• SCREW,MACHINE SWITCH AND ARMATURE SUPPORT MOUNTING. ....	4
33	PAFZZ	96906	MS35338-43	• WASHER,LOCK SWITCH AND ARMATURE SUPPORT MOUNTING. ....	4
34	PAFZZ	96906	MS27183-8	• WASHER, FLAT SWITCH AND ARMATURE SUPPORT MOUNTING .....	4
35	PAOZZ	02989	119A4259P3	• SWITCH,SENSITIVE (PART OF KIT,FSN 5945-410-7666).....	2
36	PFFZZ	02989	9756574G1	• LEAD (PART OF KIT,FSN 5945-410- 7666) PART OF KIT P/N 1C2800M124A412X52.....	2
37	PAFZZ	96906	MS35206-230	• SCREW,MACHINE SWITCH TO SUPPORT MOUNTING.....	4
38	PAFZZ	96906	MS35338-41	• WASHER,LOCK SWITCH TO SUPPORT MOUNTING.....	4
39	PAFZZ	96906	MS35207-261	• SCREW,MACHINE GUIDE TO FULCRUM MOUNTING.....	4
40	PAOZZ	96906	MS35338-43	• WASHER,LOCK GUIDE TO FULCRUM MOUNTING.....	4
41	XDFZZ	72962	LHTE040	• NUT,SELF-LOCKING,HE CONTACTOR ADJUSTING SCREW .....	2
42	XDFZZ	02989	151A7822P2	• SCREW COMPRESSION SPRING .....	2
43	PFFZZ	02989	2419480	• SPRING (PART OF KIT,FSN 5945-410- 7666) .....	2
44	PAFZZ	02989	161A7306	• WASHER,RECESSED RETAINING PIN AND ADJUSTING SCREW .....	4
45	PAFZZ	96906	MS35338-45	• WASHER,LOCK TERMINAL MOUNTING .....	2
46	XDFZZ	02989	N26P23008B6	• SCREW,MACHINE TERMINAL MOUNTING.....	2
47	PAFZZ	96906	MS27183-10	• WASHER,FLAT TERMINAL AND SHUNT MOUNTING.....	2
48	PAFZZ	88044	AN935-416	• WASHER,LOCK TERMINAL AND SHUNT MOUNTING.....	2
49	XDFZZ	02989	N26P21010B6	• SCREW,MACHINE TERMINAL AND SHUNT MOUNTING.....	2
50	XBFZZ	02989	909239584	• TERMINAL .....	2
51	XDFZZ	02989	205A5968P1	• CLIP,TERMINAL .....	2
52	XBFZZ	02989	129B5713G2	• ARMATURE .....	2
53	XDFZZ	02989	9729159G1	• FRAME,MAGNET W/CORE.....	2
54	XDFZZ	02989	578A552P2	• FULCRUM ADJUSTING SCREW .....	2
55	XDFZZ	02989	8626009P3	• WASHER,SPRING OPERATING COIL MOUNTING.....	2
56	PAFZZ	02989	1D10154G32A	• COIL,ELECTRICAL .....	2
57	XDFZZ	02989	151A7814P1	• GUIDE,ARMATURE .....	2
58	XBFZZ	02989	12985712P3	• PLATE STATIONARY CONTACT TIP .....	1
59	PAFZZ	96906	MS35333-38	• WASHER,LOCK OPERATING COIL CONNECTION .....	4

## SECTION II

TM10-3930-611-24P

(1) ITEM NO	(2) SMR CODE	(3) CAGEC	(4) PART NUMBER	(5) DESCRIPTION AND USABLE ON CODES (UOC)	(6) QTY
60	PAFZZ	96906	MS35206-242	• SCREW,MACHINE OPERATING COIL CONNECTIION .....	4
61	PAFZZ	96906	MS16624-1087	• RING,RETAINING OPERATING COIL .....	2
62	PAFZZ	96906	MS27183-8	• WASHER,FLAT STATIONARY CONTACT SUPPORT TO BASE MOUNTING.....	4
63	PAFZZ	96906	MS35338-43	• WA'SHER,LOCK STATIONARY CONTACT SUPPORT TO BASE MOUNTING.....	4
64	PAFZZ	96906	MS35207-266	• SCREW,MACHINE STATIONARY CONTACT SUPPORT TO BASE MOUNTING.....	4
65	XBFZZ	02989	233B316P1	• INSULATION CONTACTOR ASSEMBLY TO PANEL MOUNTING .....	1
66	XBFZZ	02989	129B5713G2	• SHIM ARMATURE MOUNTING.....	2
67	PAFZZ	96906	MS35207-263	• SCREW,MACHINE MAGNET FRAME TO BASE MOUNTING .....	4
68	XBFZZ	02989	129B5795P2	• BASE .....	1

END OF FIGURE



4  
5 THRU 59

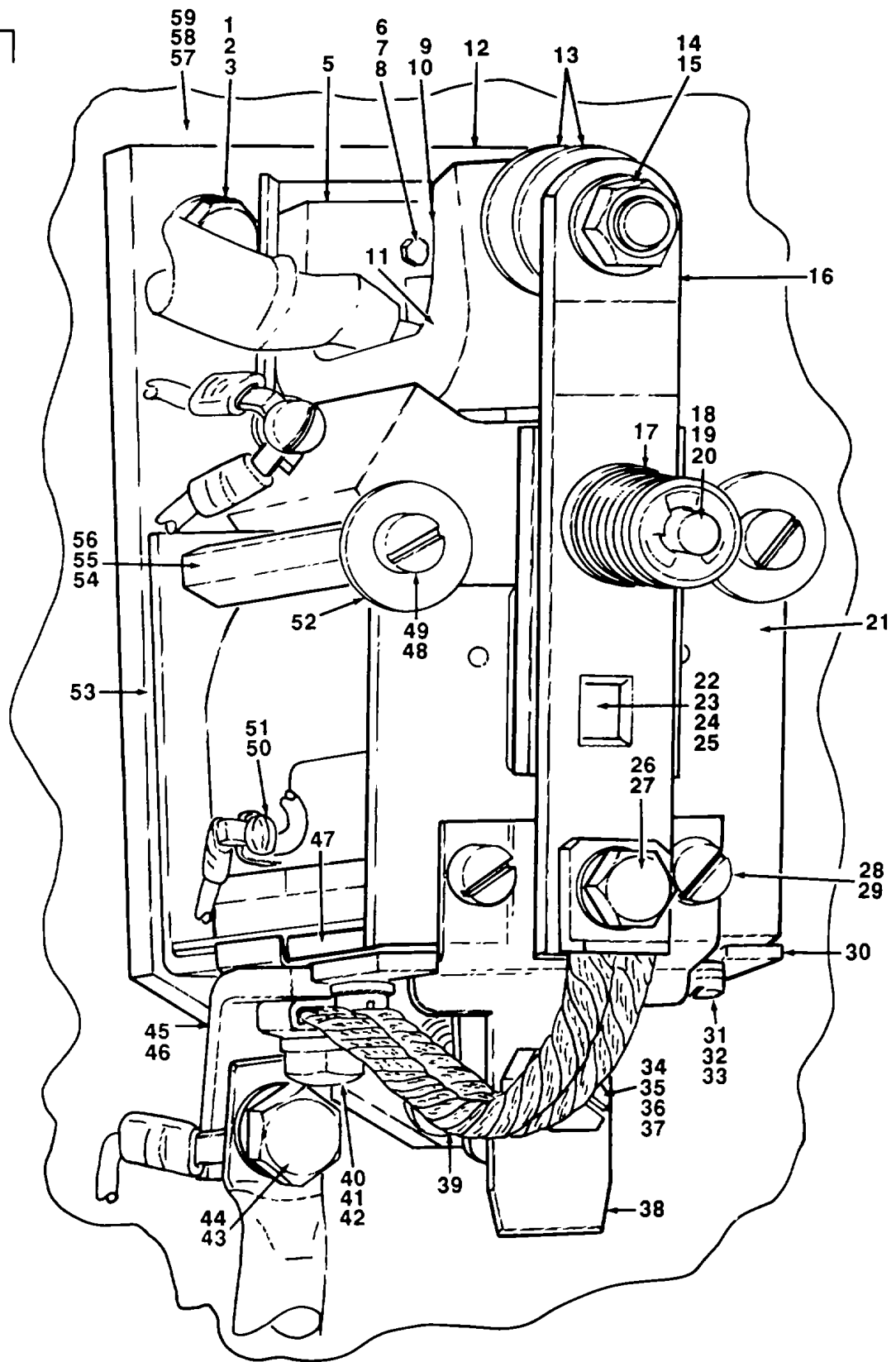

FIGURE 5. LINE AND PUMP CONTACTORS.

## SECTION II

TM-10-3930-611-24P

(1) ITEM NO	(2) SMR CODE	(3) CAGEC	(4) PART NUMBER	(5) DESCRIPTION AND USABLE ON CODES (UOC)	(6) QTY
GROUP 0607 INSTRUMENT OR ENGINE CONTROL PANEL					
FIG. 5 LINE AND PUMP CONTACTORS					
1	PAFZZ	96906	MS35190-307	• SCREW,CAP,HEXAGON CONTACTOR MOUNTING.....	60
2	PAFZZ	96906	MS35338-44	• WASHER,LOCK CONTACTOR MOUNTING .....	4
3	PAFZZ	96906	MS27183-10	• WASHER1FLAT CONTACTOR MOUNTING .....	4
4	PFFZZ	02989	1C2800M120A414	• RELAY,ELECTROMAGNET LINE CONTACTOR ASSEMBLY .....	1
4	XDFZZ	02989	1C2800M120A412	• RELAY,ELECTROMAGNET PUMP CONTACTOR ASSEMBLY.....	1
5	PFFZZ	02989	167A9807P1	• SHIM SUPPORT TO BASE MOUNTING.....	2
6	PAFZZ	96906	MS35207-266	• SCREW,MACHINE STATIONARY SUPPORT TO BASE MOUNTING .....	4
7	PAFZZ	96906	MS35338-43	• WASHER,LOCK STATIONARY SUPPORT TO BASE MOUNTING.....	4
8	PAFZZ	96906	MS27183-8	• WASHER,FLAT STATIONARY SUPPORT TO BASE MOUNTING.....	4
9	XDFZZ	02989	N26P23008B6	• SCREW,MACHINE CABLE CONNECTION .....	2
10	PAFZZ	96906	MS35338-45	• WASHER,LOCK CABLE CONNECTION.....	2
11	PFFZZ	02989	12985712P1	• SUPPORT STATIONARY CONTACT TIP MOUNTING.....	2
12	PAFZZ	02989	233B316P2	• INSULATOR,PLATE CONTACTOR TO PANEL.....	2
13	PFFZZ	02989	167A5789G1	• CONTACT (PART OF KIT,FSN 5945-433-1721) .....	4
14	PAFZZ	81349	M24129-4-5C	• NUT,SELF-LOCKING CONTACT TIP TO SUPPORT MOUNTING.....	2
15	PAFZZ	96906	MS35338-45	• WASHER,LOCK CONTACT TIP TO SUPPORT MOUNTING .....	2
16	PFFZZ	02989	12985712P4	• SUPPORT MOVABLE CONTACT TIP MOUNTING.....	2
17	XDFZZ	05415	94MDJ1	• SPRING,HELICAL,COMP MOVABLE CONTACT TIP .....	2
18	PAFZZ	96906	MS16633-25	• RING,RETAINING PIN TO MOVABLE CONTACT TIP .....	2
19	PAFZZ	02989	161A7306	• WASHER,RECESSED COMPRESSION.....	4
20	XDFZZ	02989	167A9938P1	• PIN,RETAINING COMPRESSION SPRING .....	2
21	XDFZZ	02989	151A7814P1	• GUIDE,ARMATURE .....	2
22	PAFZZ	96906	MS16624-1087	• RING,RETAINING OPERATING COIL .....	2
23	XDFZZ	02989	8626009P3	• WASHER,SPRING OPERATING COIL MOUNTING.....	2
24	PFFZZ	02989	129B5713G1	• ARMATURE,RELAY.....	2
25	PFFZZ	02989	129B5713G4	• ARMATURE,RELAY ARMATURE TO MAGNET FRAME MOUNTING .....	2
26	PAFZZ	96906	MS90725-1	• SCREW,CAPVHEXAGON SHUNT TO MOVABLE SUPPORT MOUNTING.....	2
27	PAFZZ	96906	MS35338-44	• WASHER,LOCK SHUNT TO MOVABLE SUPPORT MOUNTING .....	2
28	PAFZZ	96906	MS35207-261	• SCREW,MACHINE GUIDE TO FULCRUM MOUNTING.....	4

## SECTION II

TM-10-3930-611-24P

(1) ITEM NO	(2) SMR CODE	(3) CAGEC	(4) PART NUMBER	(5) DESCRIPTION AND USABLE ON CODES (UOC)	(6) QTY
29	PAFZZ	96906	MS35338-43	• WASHER,LOCK GUIDE TO FULCRUM MOUNTING.....	4
30	XBFZZ	02989	MS27183-8	• SUPPORT,ARMATURE .....	2
31	PAFZZ	96906	MS35207-263	• SCREW,MACHINE SWITCH AND ARMATURE SUPPORT MOUNTING .....	4
32	PAFZZ	96906	MS35338-43	• WASHER,LOCK SWITCH AND ARMATURE SUPPORT MOUNTNNG.....	4
33	PAFZZ	96906	MS27183-8	• WASHER,FLAT SWITCH AND ARMATURE SUPPORT MOUNTING .....	4
34	XDFZZ	72962	LHTE040	• NUT,SELF-LOCKING,HE CONTACTOR ADJUSTING SCREW .....	2
35	XDFZZ	02989	151A7822P2	• SCREW COMPRESSION SPRING .....	2
36	PFFZZ	02989	2419480	• SPRING (PART OF KIT,FSN 5945-433-11217) .....	2
37	PAFZZ	02989	161A7306	• WASHER,RECESSED COMPRESSION.....	2
38	XDFZZ	02989	57BA552PZ	• FULCRUM ADJUSTING SCREW .....	2
39	PFFZZ	02989	9756574G1	• LEAD (PART OF KIT,FSN 5945-433-1721) PART OF KIT P/N IC2800M120A412	2
40	XDFZZ	02989	N26P21010B6	• SCREW,MACHINE TERMINAL AND SHUNT MOUNTING.....	2
41	PAFZZ	96906	M535338-44	• WASHER,LOCK TERMINAL AND SHUNT MOUNTING.....	2
42	PAFZZ	96906	MS27183-10	• WASHER,FLAT TERMINAL AND SHUNT MOUNTING.....	2
43	PAFZZ	96906	MS35338-45	• WASHER,LOCK TERMINAL MOUNTING .....	2
44	XOFZZ	02989	N26P23008B6	• SCREW, MACHINE TERMINAL MOUNTING.....	2
45	XDFZZ	02989	205A5968PI	• CLIP1 TERMINAL .....	2
46	XDFZZ	02989	9092395P1	• TERMINAL .....	2
47	PAFZZ	02989	1D154G33A	• COIL,ELECTRICAL (USED WITH RELAY FSN 5945-250-7910,ONLY).....	1
47	PAFZZ	02989	10D154G32A	• COILTELECTRICAL (USED WITH RELAY, FSN 5945-400-9872,ONLY).....	1
48	PAFZZ	96906	MS35338-43	• WASHER,LOCK STOP TO POST MOUNTING .....	4
49	PAFZZ	96906	MS35207-275	• SCREW,MACHINE STOP TO POST .....	4
50	PAFZZ	96906	MS35338-56	• WASHER,LOCK COIL CONNECTIONS.....	4
51	PAFZZ	96906	MS35206-242	• SCREW,MACHINE OPERATING COIL CONNECTION .....	4
52	XBFZZ	02989	N401P69	• WASHER ARMATURE STOP.....	4
53	XDFZZ	02989	9729159G1	• FRAME,MAGNET W/CORE.....	2
54	PFFZZ	02989	161A8482P3	• SPACER SUPPORTING POST TO MAGNET FRAME.....	12
55	PAFZZ	96906	MS35338-43	• WASHER,LOCK ARMATURE STOP POST .....	4
56	XDFZZ	02989	167A9807P2	• POST ARMATURE STOP .....	4
57	PFFLZ	02989	232A8326G1	• RELAY,BASE .....	2
58	PAFZZ	96906	MS35338-43	• WASHER,LOCK BASE TO MAGNET CORE MOUNTING.....	4
59	PAFZZ	96906	MS35207-263	• SCREW,MACHINE BASE TO MAGNET CORE MOUNTING.....	4

END OF FIGURE

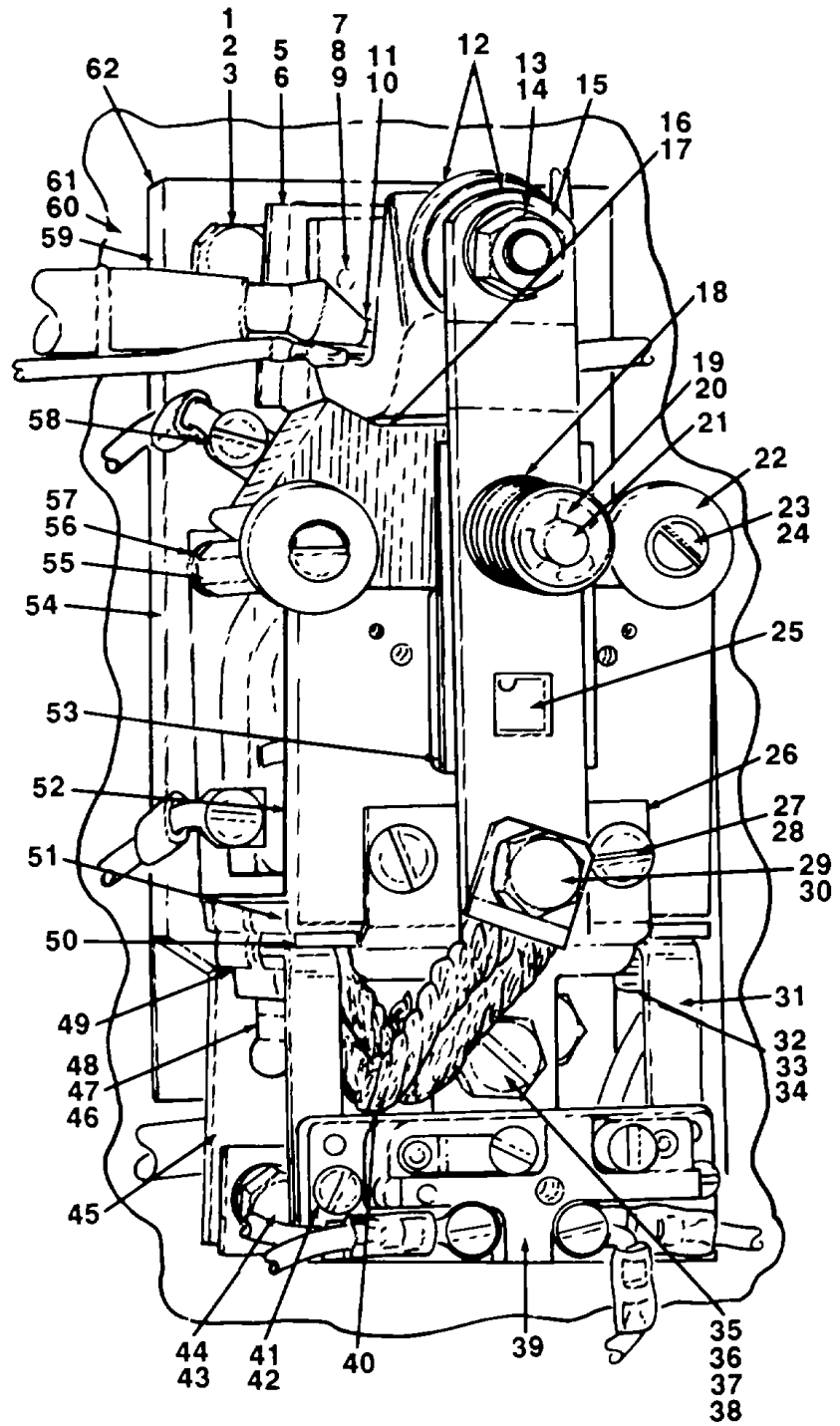
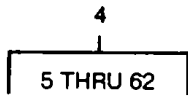

FIGURE 6. SHORTING CONTACTOR

## SECTION II

TM-10-3930-611-24P

(1) ITEM NO	(2) SMR CODE	(3) CAGEC	(4) PART NUMBER	(5) DESCRIPTION AND USABLE ON CODES (UOC)	(6) QTY
GROUP 0607 INSTRUMENT OR ENGINE CONTROL PANEL					
FIG. 6 SHORTING CONTACTOR					
1	PAFZZ	96906	MS90728-8	• SCREW,CAP,HEXAGON H CONTACTOR TO PANEL MOUNTING .....	2
2	PAFZZ	96906	MS35338-44	• WASHER,LOCK CONTACTOR TO PANEL MOUNTING.....	2
3	PAFZZ	96906	MS27183-10	• WASHER,FLAT CONTACTOR TO PANEL MOUNTING.....	2
4	XDFZZ	02989	1C2800M120K412X5 1	• CONTACTOR ASSEMBLY 1A.	1
5	PFFZZ	02989	12985712P1	• SUPPORT STATIONARY CONTACT TIP MOUNTING.....	1
6	PFFZZ	02989	167A9807P1	• SHIM SUPPORT TO BASE MOUNTING .....	1
7	PAFZZ	96906	MS35207-266	• SCREW,MACHINE STATIONARY SUPPORT TO BASE MOUNTING .....	2
8	PAFZZ	96906	MS35338-43	• WASHER,LOCK STATIONARY SUPPORT TO BASE MOUNTING .....	2
9	PAFZZ	96906	M5S27183-8	• WASHER,FLAT STATIONARY SUPPORT TO BASE MOUNTING .....	2
10	PAFZZ	96906	MS35338-45	• WASHER,LOCK CABLE CONNECTION.....	1
11	XDFZZ	02989	N26P23008B6	• SCREW,MACHINE CABLE CONNECTION .....	1
12	PFFZZ	02989	167A5789G1	• CONTACT (PART OF KIT,FSN 5945-433- 1720) .....	2
13	PAFZZ	81349	M24129-4-5C	• NUT,SELF-LOCKING CONTACT TIP TO SUPPORT .....	2
14	PAFZZ	96906	MS35338-45	• WASHER,LOCK CONTACT TIP TO SUPPORT MOUNTING .....	2
15	PFFZZ	02989	129B5712P4	• SUPPORT MOVABLE CONTACT TIP 1 MOUNTING.....	1
16	PAFZZ	02989	ID154G32A	• COIL,ELECTRICAL .....	1
17	XDFZZ	02989	8626009P3	• WASHER,SPRING OPERATING COIL MOUNTING.....	1
18	KFFZZ	02989	574A746	• SPRING (PART OF KIT,FSN 5945-433- 1720) .....	1
19	PAFZZ	96906	MS16633-25	• RING,RETAINING PIN TO MOVABLE CONTACT TIP .....	1
20	PAFZZ	02989	161A7306	• WASHER,RECESSED COMPRESSION.....	2
21	XDFZZ	02989	167A9938P1	• PIN,RETAINING COMPRESSION SPRING .....	1
22	XBFZZ	02989	N401P69	• WASHER STOP FOR ARMATURE .....	2
23	PAFZZ	96906	MS35207-261	• SCREW,MACHINE STOP TO POST MOUNTING.....	2
24	PAFZZ	96906	MS35338-43	• WASHER,LOCK STOP TO POST MOUNTING .....	2
25	PAFZZ	96906	MS16624-1087	• RING,RETAINING OPERATING COIL .....	1
26	XDFZZ	02989	578A552P2	• FULCRUM ADJUSTING SCREW .....	1
27	PAFZZ	96906	MS35207-261	• SCREW,MACHINE GUIDE TO ARMATURE MOUNTING.....	2
28	PAFZZ	96906	M5S35338-43	• WASHER,LOCK GUIDE TO ARMATURE MOUNTING.....	2
29	PAFZZ	96906	MS90725-1	• SCREW,CAP,HEXAGON SHUNT TO .....	1

## SECTION II

TM-10-3930-611-24P

(1) ITEM NO	(2) SMR CODE	(3) CAGEC	(4) PART NUMBER	(5) DESCRIPTION AND USABLE ON CODES (UOC)	(6) QTY
30	PAFZZ	96906	MS35338-44	MOVABLE SUPPORT MOUNTING..... • WASHER,LOCK SHUNT TO MOVABLE SUPPORT MOUNTING .....	1
31	XDFZZ	02989	151A7816P1	• SUPPORT SWITCH MOUNTING .....	1
32	PAFZZ	96906	MS35207-263	• SCREW,MACHINE SWITCH AND ARMATURE SUPPORT MOUNTING .....	2
33	PAFZZ	96906	MS35338-43	• WASHER,LOCK SWITCH AND AMATURE SUPPORT MOUNTING .....	2
34	PAFZZ	96906	MS27183-8	• WASHER,FLAT SWITCH AND AMATURE SUPPORT MOUNTING .....	2
35	XDFZZ	72962	LHTE040	• NUT,SELF-LOCKING,HE CONTACTOR ADJUSTING SCREW .....	2
36	PAFZZ	02989	161A7306	• WASHER, RECESSED COPMRESSION.....	1
37	PFFZZ	02989	2419480	• SPRING.....	1
38	XDFZZ	02989	151A7822P2	• SCREW COMPRESSION SPRING .....	1
39	PAOZZ	02989	119A4259P3	• SWITCH, SENSITIVE .....	1
40	PFFZZ	02989	9756575G1	• LEAD (PART OF KIT,FSN 5945-433- 1720).....	1
41	PAFZZ	96906	MS35206-230	• SCREW,MACHINE SWITCH TO SUPPORT MOUNTING.....	2
42	PAFZZ	96906	MS35338-41	• WASHER,LOCK SWITCH TO SUPPORT MOUNTING.....	2
43	PAFZZ	96906	MS35338-45	• WASHER,LOCK TERMINAL.....	1
44	ZDFZZ	02989	N26P2300886	• SCREW,MACHINE TERMINAL MOUNTING.....	1
45	XDFZZ	02989	9092395P1	• TERMINAL .....	1
46	PAFZZ	96906	MS27183-10	• WASHER,FLAT .....	1
47	PAFZZ	96906	MS35338-44	• WASHER,LOCK TERMINAL AND SHUNT MOUNTING.....	1
48	XDFZZ	02989	N26P21010B6	• SCREW,MACHINE TERMINAL AND SHUNT MOUNTING.....	1
49	XDFZZ	02989	205A5968P1	• CLIP,TERMINAL .....	1
50	PFFZZ	02989	9729158P4	• SUPPORT ARMATURE MOUNTING .....	1
51	PFFZZ	02989	12987573G4	• ARMATURE,RELAY ARMATURE TO MAGNET FRAME MOUNTING .....	1
52	PFFZZ	02989	12985713G4	• ARMATURE,RELAY.....	1
53	XDFZZ	02989	151A7815P1	• GUIDE,ARMATURE .....	1
54	XDFZZ	02989	9729159G1	• FRAME,MAGNET W/CORE.....	1
55	XDFZZ	02989	167A9807P2	• POST ARMATURE STOP.....	1
56	PAFZZ	96906	MS35338-43	• WASHER,LOCK STOP FOR ARMATURE .....	2
57	XDFZZ	02989	161A8482P3	• SPACER SUPPORT POST TO MAGNET FRAME.....	6
58	PAFZZ	96906	MS35206-242	• SCREW,MACHINE OPERATING COIL CONNECTIONS.....	2
59	PFFZZ	02989	232A8326G1	• RELAY,BASE .....	1
60	PAFZZ	96906	MS35338-43	• WASHER,LOCK BASE TO MAGNET CORE .....	2
61	PAFZZ	96906	MS35207-263	SCREW,MACHINE BASE TO MAGNET CORE MOUNTING.....	
62	PAFZZ	02989	233B8316P2	• INSULATOR,PLATE.....	1

END OF FIGURE

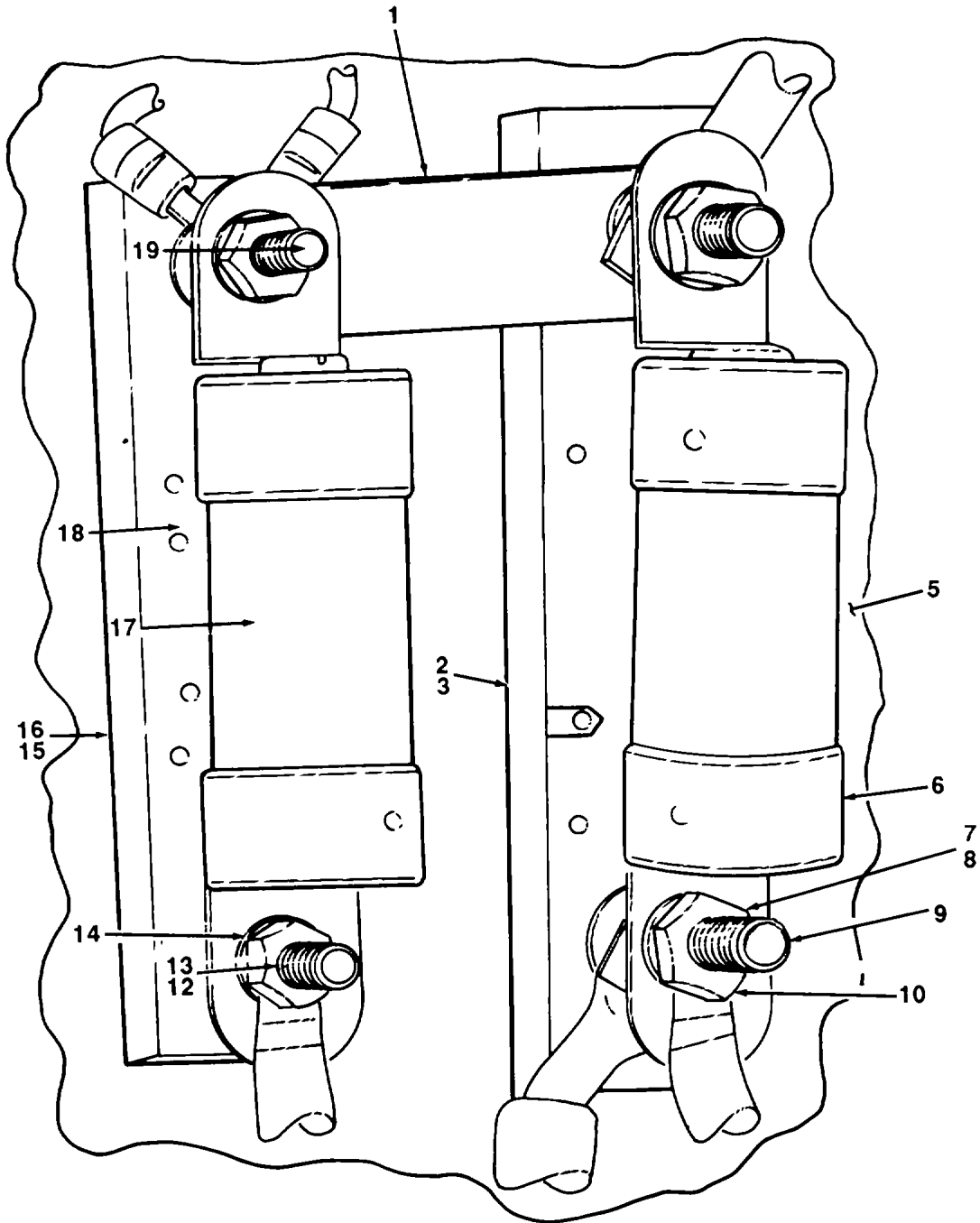
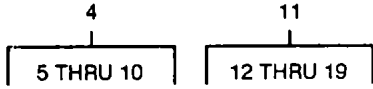

TA703600

FIGURE 7. FUSE BLOCKS.

## SECTION II

TM10-3930-611-24P

(1) ITEM NO	(2) SMR CODE	(3) PART CAGEC	(4) NUMBER	(5) DESCRIPTION AND USABLE ON CODES (UOC)	(6) QTY
GROUP 0608 MISCELLANEOUS ITEMS					
FIG. 7 FUSE BLOCKS					
1	XBOZZ	07443	5701	BAR, BUS FUSE TO FUSE .....	1
2	XBFZZ	07443	5764-1	BASE .....	1
3	XBFZZ	07443	5566	INSULATOR BASE TO PANEL .....	1
4	XBFZZ	07443	5764	FUSE BLOCK ASSEMBLY DRIVE MOTOR.....	1
5	PAFZZ	96906	MS35190-289	•SCREW, MACHINE BASE TO PANEL .....	2
6	PAOZZ	71400	ACK250	•FUSE, CARTRIDGE DRIVE MOTOR .....	1
7	PAOZZ	96906	MS51969-2	•NUT, HEXAGON .....	7
8	PAFZZ	96906	MS35333-109	•WASHER, LOCK DRIVER MOTOR FUSE .....	7
				MOUNTING.....	
9	XDFZZ	96906	MS35309-39	•BOLT, MACHINE CONNECTING POST .....	2
10	PAOZZ	96906	MS15795-813	•WASHERVFLAT DRIVE MOTOR FUSE POST .....	2
11	XBFZZ	07443	5556	FUSE BLOCK ASSEMBLY PUMP MOTOR .....	1
12	PAOZZ	96906	MS35333-108	•WASHER, LOCK PUMP MOTOR FUSE .....	6
				MOUNTING.....	
13	PAOZZ	96906	MS51969-1	•NUT, PLAIN1HEXAGON PUMP MOTOR FUSE .....	6
				MOUNTING.....	
14	PAFZZ	00000	TBD	•WASHER, FLAT PUMP MOTOR FUSE POST .....	2
15	XBFZZ	07443	5556-1	•BASE .....	1
16	XBFZZ	07443	5566	•INSULATOR BASE TO PANEL.....	1
17	PAOZZ	71400	ACK175	•FUSE, CARTRIDGE PUMP MOTOR .....	1
18	PAFZZ	96906	M5S35190-289	•SCREW, MACHINE BASE TO PANEL .....	2
				MOUNTING.....	
19	PAFZZ	81348	FFB575	•BOLT, MACHINE CONNECTING POST .....	2

END OF FIGURE



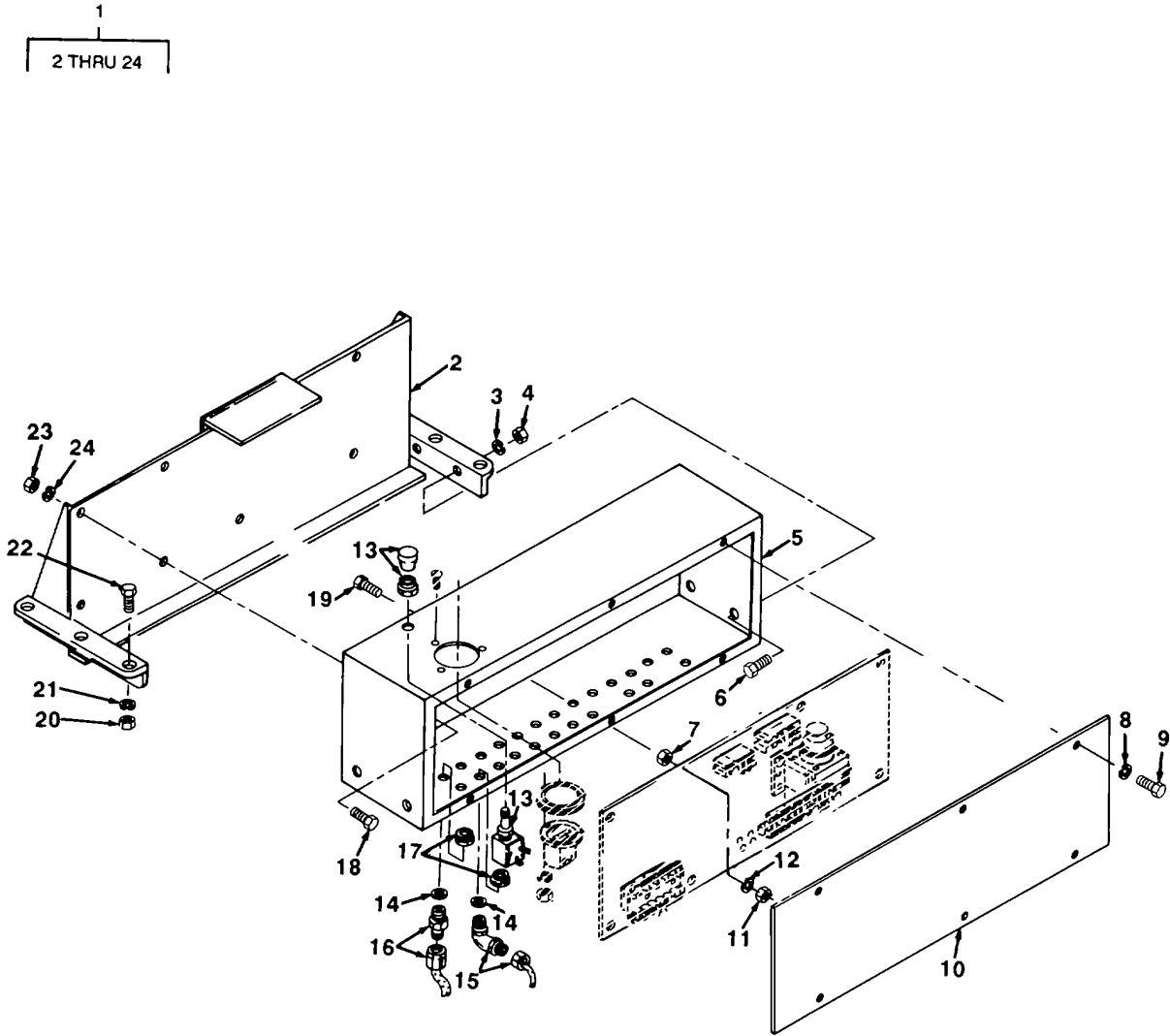

TA703601

FIGURE 8. CONTROL BOX ASSEMBLY.

## SECTION II

TM10-3930-611-24P

(1) ITEM NO	(2) SMR CODE	(3) CAGEC	(4) PART NUMBER	(5) DESCRIPTION AND USABLE ON CODES (UOC)	(6) QTY
GROUP 0608 MISCELLANEOUS ITEMS					
FIG. 8 CONTROL BOX ASSEMBLY					
1	XBFZZ	07443	5626	COMPONENTS ASSEMBLY .....	1
2	XBFZZ	07443	5686	. SUPPORT, CONTROL BOX .....	1
3	PAFZZ	96906	MS35338-44	. WASHER, LOCK BOX TO SUPPORT .....	4
4	PAFZZ	96906	MS51967-2	. NUT, PLAIN, HEXAGON BOX TO SUPPORT .....	4
5	XBFZZ	07443	5625	. BOX, CONTROL .....	1
6	PAFZZ	96906	MS90725-6	. SCREW, CAP, HEXAGON H BOX TO SUPPORT ...	4
7	PAFZZ	96906	MS51967-5	. NUT, PLAIN, HEXAGON BOX TO SUPPORT .....	6
8	PAOZZ	96906	M5S35338-44	. WASHER, LOCK COVER MOUNTING .....	6
9	PAOZZ	96906	MS35206-280	. SCREW, MACHINE COVER MOUNTING .....	6
10	XBOZZ	07443	5689	. COVER. ....	1
11	PAFZZ	96906	MS51967-5	. NUTPLAIN, HEXAGON PANEL MOUNTING .....	6
12	PAFZZ	96906	MS35338-45	. WASHER, LOCK PANEL MOUNTING .....	6
13	PAOZZ	07443	5626-45	. SWITCH, PUSH-PULL LIGHT .....	1
14	PAFZZ	59730	5262	PACKING, PREFORMED CONNECTOR .....	27
15	PAFZZ	59730	2268	BOX CONNECTOR, ELECT .....	11
16	PAFZZ	59730	2523	BOX CONNECTOR, ELECT CONTROL BOX .....	14
17	PAFZZ	59730	141	LOCKNUT, ELECTRICAL ELECTRICAL .....	31
OUTLETS .....					
18	PAFZZ	96906	MS18154-58	. SCREW, CAP, HEXAGON H BOX TO SUPPORT ...	2
19	PAFZZ	96906	MS35307-336	. SCREW, CAP, HEXAGON H PANEL MOUNTING ...	6
20	PAFZZ	96906	MS51967-8	NUT, PLAIN, HEXAGON ELECTRICAL .....	6
COMPONENTS BOX MOUNTING .....					
21	PAFZZ	88044	AN935-616	WASHER, LOCK ELECTRICAL COMPONENTS .....	6
BOX MOUNTING .....					
22	PAFZZ	96906	MS90728-62	.SCREW, CAP, HEXAGON H ELECTRICAL .....	6
COMPONENTS BOX MOUNTING .....					
23	PAFZZ	96906	MS51967-8	. NUT, PLAIN, HEXAGON BOX TO SUPPORT .....	2
24	PAFZZ	88044	AN935-616	. WASHER, LOCK BOX TO SUPPORT .....	2

END OF FIGURE

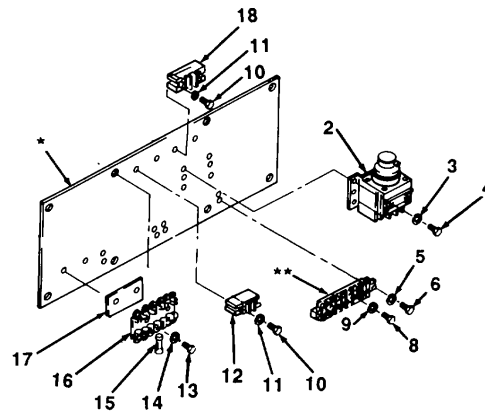
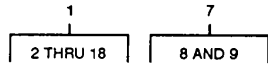

\*Part of Item 1  
\*\*Part of Item 7

TA703602

FIGURE 9. TERMINAL BOARDS, FUSES, RELAY, AND ATTACHING HARDWARE.

## SECTION II

TM10-3930-611-24P

(1) ITEM NO	(2) SMR CODE	(3) CAGEC	(4) PART NUMBER	(5) DESCRIPTION AND USABLE ON CODES (UOC)	(6) QTY
GROUP 0608 MISCELLANEOUS ITEMS					
FIG. 9 TERMINAL BOARDS, FUSES, RELAY, AND ATTACHING HARDWARE					
1	XBFZZ	07443	5691	PANEL, COMPONENTS.....	1
2	XDFZZ	98403	2422VN	. RELAY, TIME DELAY .....	1
3	PAFZZ	96906	MS35338-43	. WASHER, LOCK RELAY MOUNTING .....	2
4	PAFZZ	96906	MS35206-261	SCREW, MACHINE RELAY MOUNTING.....	2
5	PAFZZ	96906	MS35333-37	. WASHER, LOCK TERMINAL BOARD .....	8
				MOUNTING.....	
6	PAFZZ	96906	MS35206-231	.SCREW, MACHINE TERMINAL BOARD .....	8
				MOUNTING.....	
7	PAFZZ	81349	38TB12	. TERMINAL BOARD .....	2
8	PAFZZ	96906	MS35206-228	. . SCREW, MACHINE TERMINAL BOARD .....	48
				CONNECTORS.....	
9	PAFZZ	96906	MS35333-37	. . WASHER, LOCK TERMINAL BOARD .....	48
				CONNECTORS.....	
10	PAFZZ	96906	M5S35206-234	. SCREW, MACHINE FILTER MOUNTING .....	4
11	PAFZZ	96906	MS27183-6	. WASHER, FLAT FILTER MOUNTING .....	4
12	PAFZZ	02989	148B6203G22	. FILTER, ELECTRICAL HOURMETER AND 1 HORN.....	
13	PAFZZ	96906	MS35206-231	. SCREW, MACHINE FUSEHOLDER MOUNTING .....	2
14	PAFZZ	96906	M535333-37	. WASHER, LOCK FUSEHOLDER MOUNTING .....	2
15	PAFZZ	81349	F02A125VIOAS	. FUSE, CARTRIDGE .....	5
16	XBFZZ	07443	5626-35	. FUSEHOLDER.....	1
17	XBFZZ	07443	5665	. SPACER FUSEHOLDER TO PANEL .....	1
18	XDFZZ	03497	148B6203G14	. RESISTOR, FIXED, WIRE TIME DELAY .....	1
				RELAY.....	

END OF FIGURE



## SECTION II

TM10-3930-611-24P

(1) ITEM NO	(2) SMR CODE	(3) CAGEC	(4) PART NUMBER	(5) DESCRIPTION AND USABLE ON CODES (UOC)	(6) QTY
GROUP 0609 LIGHTS					
FIG. 10 VEHICLE LIGHTS					
1	XBOZZ	07443	5626-73	CLAMP, CABLE HEADLIGHT.....	6
2	PAOZZ	57712	74036	NUT, PLAIN, HEXAGON CABLE CLAMP .....	1
3	PAOZZ	78422	KG5520-36V	HEADLIGHT 36V .....	1
4	PAOZZ	80204	4589	. LAMP, SEALED UNIT HEADLIGHT .....	1
5	PAOZZ	07443	25055	TAILLIGHT VEHICULAR .....	1
6	PFOZZ	78422	3042	LENSLIGHT .....	1
7	PAOZZ	08806	110	LAMP, INCANDESCENT TAILLIGHT .....	1
8	PAOZZ	08108	1150	LAMP, INCANDESCENT STOPLIGHT.....	1
9	PAOZZ	96906	MS35338-44	WASHER, LOCK TAILLIGHT BRACKET TO .....	4
				FRAME.....	
10	PAOZZ	96906	MS90725-5	SCREW, CAP, HEXAGON TAILLIGHT .....	4
				BRACKET TO FRAME.....	
11	PAOZZ	96906	MS35338-42	NUT, PLAIN, HEXAGON CABLE CLAMP .....	4
				MOUNTING.....	
12	XBOZZ	07443	5626-73	CLAMP, CABLETAILLIGHT CABLE .....	4
13	PAOZZ	96906	MS35333-38	WASHER, LOCKCABLE CLAMP MOUNTING.....	4
14	PAOZZ	96906	MS35206-243	SCREW, MACHINE CABLE CLAMP MOUNTING .....	4
15	PAOZZ	70485	A12113	GROMMET, NONMETALLIC TAILLIGHT LEAD .....	1
16	XBOZZ	07443	5702	BRACKET, TAILLIGHT .....	1
17	PAOZZ	96906	MS51967-2	NUT, PLAIN, HEXAGON TAILLIGHT TO .....	2
				BRACKET .....	
18	PAOZZ	96906	M535338-44	WASHER, LOCK TAILLIGHT TO BRACKET .....	2
19	PAOZZ	96906	MS51958-61	SCREWIMACHINE CABLE CLAMP MOUNTING .....	6
20	PAOZZ	96906	MS35333-39	WASHER, LOCK CABLE CLAMP MOUNTING.....	6

END OF FIGURE

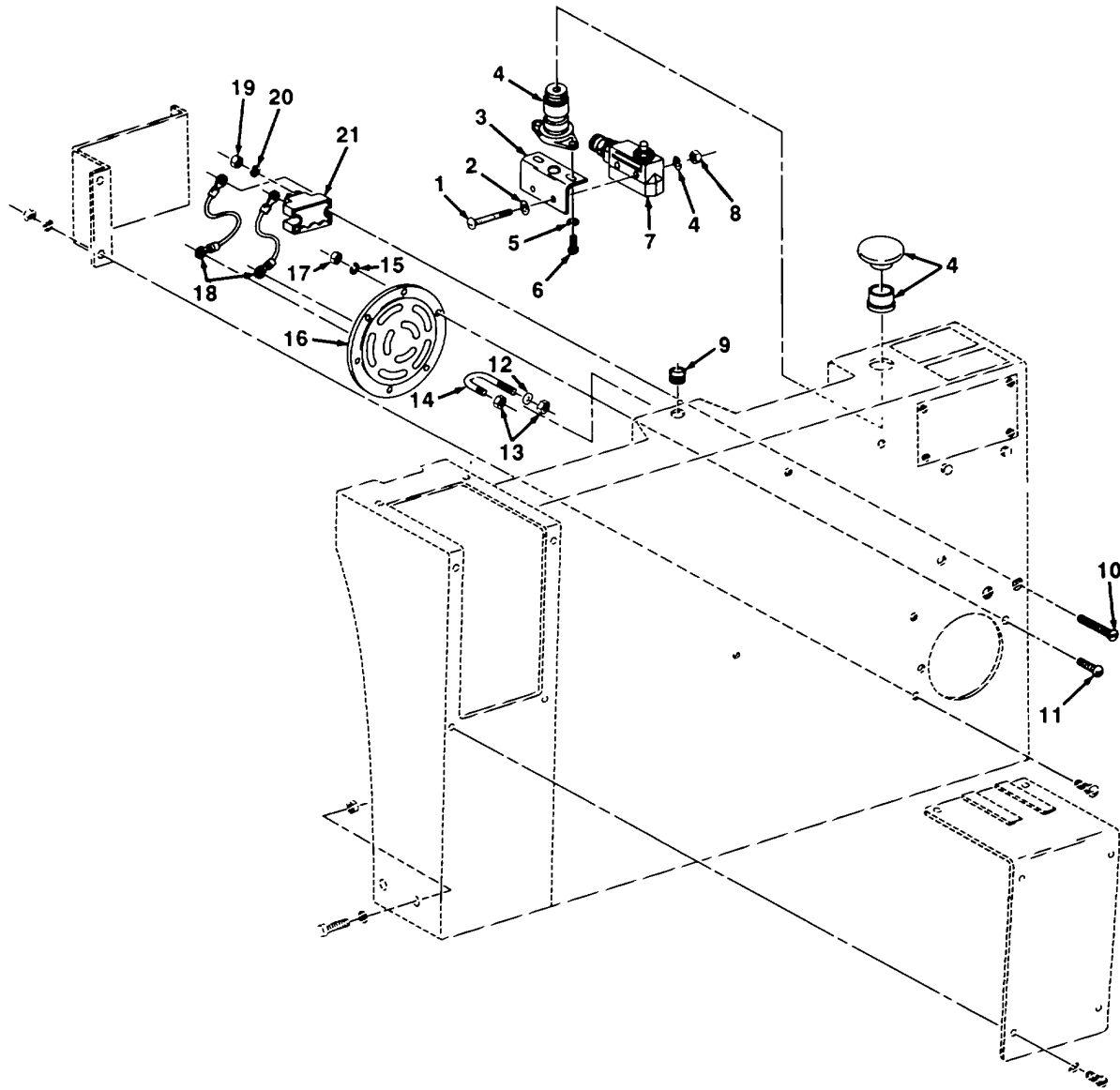

TA703604

FIGURE 11. HORN, SWITCHES, AND ATTACHING HARDWARE.

## SECTION II

TM10-3930-611-24P

(1) ITEM NO	(2) SMR CODE	(3) CAGEC	(4) PART NUMBER	(5) DESCRIPTION AND USABLE ON CODES (UOC)	(6) QTY
GROUP 0611 HORN, SIREN					
FIG. 11 HORN, SWITCHES, AND ATTACHING HARDWARE					
1	PAOZZ	88044	AN515-6-22	SCREW, MACHINE EMERGENCY MICROSWITCH .	2
2	PAOZZ	96906	MS35333-37	WASHER, LOCK EMERGENCY MICROSWITCH .....	4
				MOUNTING.....	
3	XBOZZ	07443	5700	BRACKET, SWITCH .....	1
4	PAOZZ	02989	CR2940UM200AC	SWITCH, PUSH-BUTTON EMERGENCY STOP .....	1
5	PAOZZ	96906	MS35338-156	WASHER, LOCK EMERGENCY SWITCH .....	2
				BRACKET MOUNTING.....	
6	PAOZZ	96906	MS35206-243	SCREW, MACHINE EMERGENCY SWITCH.....	2
				BRACKER.....	
7	XDFZZ	06889	020729	SWITCH, SENSITIVE EMERGENCY SWITCH .....	1
8	PAOZZ	96906	MS35650-362	NUT, PLAIN, HEXAGON EMERGENCY .....	2
				MICROSWITCH MOUNTING .....	
9	PAFZZ	96906	MS35489-40	GROMMET, NONMETALLIC DIRECTIONAL .....	1
				CONTROL CABLE .....	
10	PAOZZ	96906	MS35206-234	SCREW, MACHINE HORN FILTER MOUNTING .....	2
11	PAOZZ	96906	MS35207-264	SCREW, MACHINE HORN MOUNTING .....	2
12	PAFZZ	96906	MS27183-12	WASHER1FLAT U-BOLT, STEERING GEAR.....	2
13	PAFZZ	96906	MS51967-5	NUTPLAIN, HEXAGON U-BOLT STEERING .....	2
				GEAR .....	
14	XDFZZ	73634	424	BOLT, U STEERING GEAR TO CONSOLE .....	1
15	PAOZZ	96906	MS35338-43	WASHER, LOCK HORN MOUNTING .....	2
16	PAOZZ	56118	24S50A	HORN, ELECTRICAL .....	1
17	PAOZZ	02032	JHP36-141	NUT, PLAIN, HEXAGON HORN MOUNTING .....	2
18	XDOZZ	00000	TBD	LEAD ELECTRICAL HORN TO RELAY .....	2
19	PAOZZ	96906	MS35649-62	NUT, PLAIN, HEXAGON HORN FILTER .....	2
				MOUNTING.....	
20	PAOZZ	96906	MS27183-6	WASHER, FLAT HORN FILTER MOUNTING .....	2
21	PAOZZ	02989	14886203G22	FILTER, HORN .....	1

END OF FIGURE



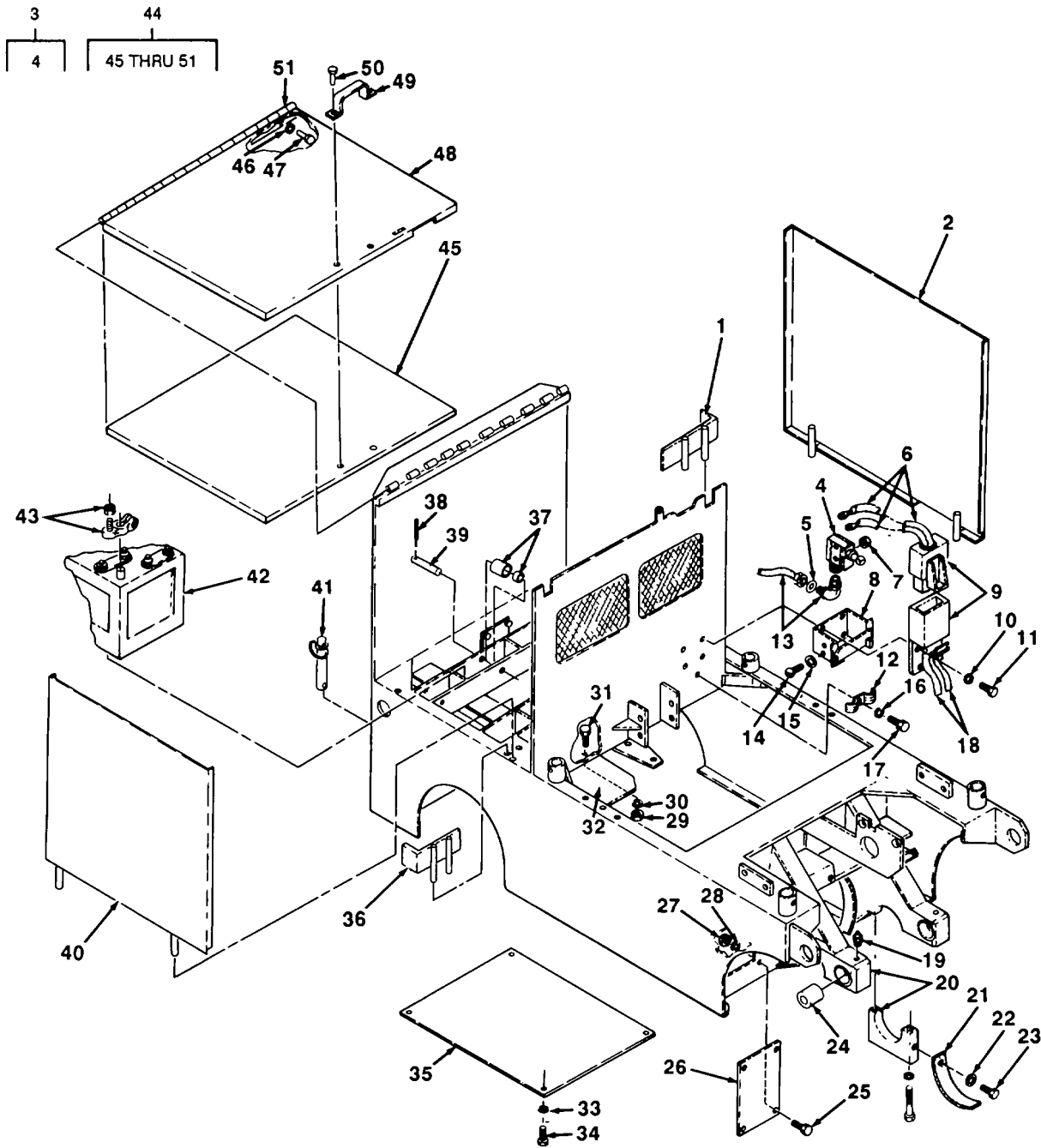

TA703605

FIGURE 12. BATTERY FRAME AND COMAPARTMENT.

## SECTION II

TM10-3930-611-24P

(1) ITEM NO	(2) SMR CODE	(3) CAGEC	(4) PART NUMBER	(5) DESCRIPTION AND USABLE ON CODES (UOC)	(6) QTY
GROUP 0612 BATTERIES, STORAGE					
FIG. 12 BATTERY FRAME AND COMPARTMENT					
1	XBOZZ	07443	5645-2	ANGLE, RETAINING BATTERY, LH .....	1
2	XBOZZ	07443	5646-2	COVER, BATTERY LEFT SIDE.....	1
3	PAFZZ	91929	BZE6-2RQ8	SWITCH, SENSITIVE CONNECTOR LATCH .....	1
4	XDFZZ	91929	B2-2R0784	•SWITCH, SENSITIVE BATTERY .....	1
5	PAFZZ	59730	5262	CONNECTOR, REPLACEMENT PART .....	1
6	MOOZZ	82879	TYPESJO-16-4	PACKING, PREFORMED CONNECTOR .....	1
				CABLE, PORTABLE CONNECTOR TO .....	2
				BATTERY MAKE FROM CABLE P/N 424-0215-000 .....	
7	PAFZZ	96906	MS35649-262	NUT, PLAIN, HEXAGON MICROSWITCH TO .....	2
				LATCH.....	
8	XBFZZ	07443	5725	LATCH, ASSEMBLY BATTERY CONNECTOR .....	1
9	PAOZZ	80495	5816B	CONNECTOR, BATTERY .....	1
10	PAOZZ	96906	MS35338-44	WASHER, LOCK BATTERY CONNECTOR AND .....	4
				LATCH MOUNTING .....	
11	PAOZZ	96906	MS90728-3	SCREW, CAP, HEXAGON H BATTERY .....	4
				CONNECTOR AND LATCH MOUNTING .....	
12	PFOZZ	96906	MS35140-9	STRAP, RETAINING.....	2
13	PAFZZ	59730	2268	BOX CONNECTOR, ELECT MICROSWITCH .....	1
				LEAD .....	
14	PAFZZ	96906	MS35206-236	SCREW, MACHINE MICROSWITCH TO LATCH .....	2
15	XBFZZ	91929	DD10002	WASHER, LOCK.....MICROSWITCH TO LATCH	2
16	PAOZZ	96906	MS35338-44	WASHER, LOCK.....CABLE CLIP MOUNTING	1
17	PAOZZ	96906	MS90725-1	SCREW, CAP, HEXAGON CABLE CLIP.....	1
				MOUNTING.....	
18	MOOZZ	70903	31502	CABLE ASSEMBLY BATTERY CONNECTOR .....	2
				TO CONTROL PANEL MAKE FROM P/N 31052.....	
19	PAOZZ	96906	MS15003-1	FITTING, LUBRICATION, .....	2
20	XBHZZ	07443	5642	FRAMEMMAIN.....	1
20	XBFZZ	00000	TBD	GUARD PLATE PUMP MOTOR .....	1
21	PAOZZ	07443	6719	DISCHARGER, ELECTROSTATIC .....	2
				DISCHARGE .....	
22	PAOZZ	96906	MS27183-10	WASHER, FLAT STATIC DISCHARGE .....	2
				MOUNTING.....	
23	PAOZZ	96906	MS90725-3	SCREW, CAP, HEXAGON H STATIC .....	2
				DISCHARGE STRAP TO FRAME .....	
24	PAFZZ	07443	5048-4	BUSHING, SLEEVE MAST PIVOT .....	2
25	PAOZZ	96906	M590728-8	SCREW, CAP, HEXAGON H COVER PLATE .....	4
				MOUNTING.....	
26	XBOZZ	07443	5165	PLATE, COVER .....	1
27	PFOZZ	96906	MS51967-2	NUT, PLAIN, HEXAGON COVER PLATE .....	4
				MOUNTING.....	
28	PAOZZ	96906	MS35338-44	WASHER LOCK COVER PLATE MOUNTING.....	4
29	PAFZZ	96906	MS51967-2	NUT, PLAIN, HEXAGON PUMP MOTOR GUARD .....	3
				MOUNTING.....	
30	PAFZZ	96906	MS35338-44	WASHER, LOCK PUMP MOTOR GUARD .....	3
				MOUNTING.....	

## SECTION II

TM10-3930-611-24P

(1) ITEM NO	(2) SMR CODE	(3) CAGEC	(4) PART NUMBER	(5) DESCRIPTION AND USABLE ON CODES (UOC)	(6) QTY
31	PAFZZ	96906	MS90728-8	SCREW, CAP, HEXAGON H PUMP MOTOR..... GUARD .....	3
33	XBOZZ	88044	AN935-418	WASHER, LOCK BOTTOM COVER TO FRAME .....	4
34	PAOZZ	96906	MS90725-3	SCREW, CAP, HEXAGON H BOTTOM COVER .....	4
				TO FRAME.....	
35	XBOZZ	07443	5737	COVER BOTTOM OF FRAME .....	1
36	XBOZZ	07443	5645-1	ANGLE, RETAINING BATTERY, RH.....	1
37	XBFZZ	07443	5712	ROLLER ASSEMBLY.....	8
38	PAFZZ	96906	MS24665-370	PIN, COTTER BATTERY ROLLER ASSEMBLY .....	16
39	XBFZZ	07443	5713	PIN BATTERY ROLLER ASSEMBLY.....	8
40	XBOZZ	07443	5646-1	COVER, BATTERY RIGHT SIDE .....	1
41	XBOZZ	07443	5147	PINTOWING .....	1
42	PAOFA	20038	TSC21	BATTERY, STORAGE .....	1
43	PAOZZ	59730	54107	TERMINAL, LUG.....	1
43	XDOZZ	59730	54142SP	TERMINAL, LUG.....	1
44	XBFZZ	07443	5644	COVER, BATTERY .....	1
45	XBFZZ	07443	5644-4	. PLYWOODO .....	
46	XBFZZ	07443	5644-8	. BURR .....	14
47	PAFZZ	96906	MS20426A3-8	. RIVETISOLID .....	14
48	XBFZZ	07443	5644-1	. PLATE, COVER .....	1
49	XBFZZ	07443	5644-5	. PULLIDOOR.....	1
50	PAFZZ	96906	MS20426A8-8	. RIVET, SOLID DOOR PULL TO COVER .....	2
51	XBFZZ	07443	5644-2	. HINGE .....	1

END OF FIGURE

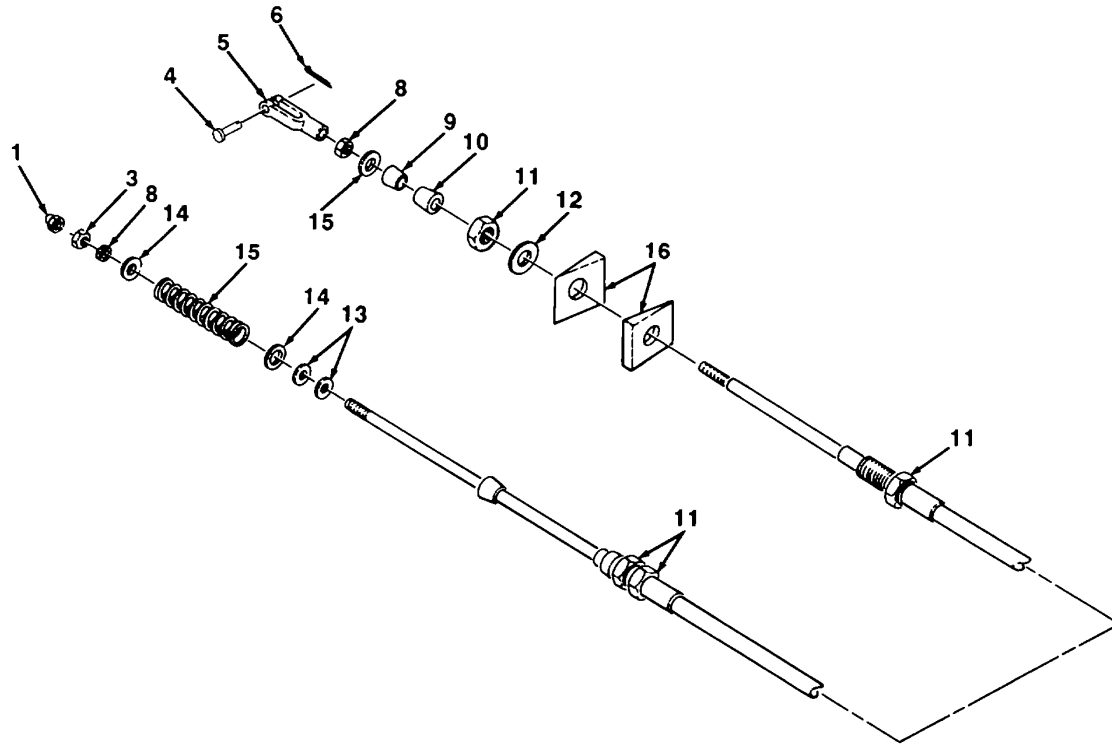
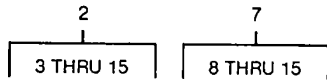

TA703606

FIGURE 13. DIRECTIONAL SWITCH CONTROL CABLE.

## SECTION II

TM10-3930-611-24P

(1) ITEM NO	(2) SMR CODE	(3) CAGEC	(4) PART NUMBER	(5) DESCRIPTION AND USABLE ON CODES (UOC)	(6) QTY
GROUP 07 TRANSMISSION					
GROUP 0705 TRANSMISSION SHIFTING COMPONENTS					
FIG. 13 DIRECTIONAL SWITCH CONTROL CABLE					
1	PAOZZ	96906	MS24679-63	NUT, CROWN CABLE .....	1
2	XBOZZ	07443	5682	CONTROL ASSEMBLY DIRECTIONAL CABLE .....	1
3	PAOZZ		19207	5326454 NUT, PLAIN, HEXAGON CONTROL CABLE TO SEAT BRAKE.....	1
4	PAOZZ	71843	2708-1-2-1A	. PIN, STRAIGHT, HEADED DIRECTIONAL..... SWITCH CABLE .....	1
5	PAOZZ	71843	2708-1-2-1A	. PIN, STRAIGHT, HEADED DIRECTIONAL..... SWITCH CABLE .....	1
6	PAOZZ	96906	MS24665-151	.PIN, COTTER CABLE TO DIRECTIONAL .....	1
7	XDOZZ	41625	32B76	.CABLE ASSEMBLY DIRECTIONAL SWITCH..... TO SEAT .....	1
8	XDOZZ	00000	TBD	NUT, PLAIN, HEXAGON .....	2
9	PAOZZ	41625	A32370	SEAL, SPECIAL CONTROL CABLE.....	2
10	XDOZZ	41625	A32371	SEAL, MOLDED.....	2
11	PAOZZ	96906	MS51968-11	. . NUT, PLAIN, HEXAGON CONTROL CABLE .....	4
12	PAOZZ	96906	M5S27183-16	ASSEMBLY MOUNTING .....	4
13	XDOZZ	00000	TBD	. . WASHER, FLAT CONTROL CABLE .....	4
14	PAOZZ	96906	MS27183-8	ASSEMBLY MOUNTING .....	3
15	XDOZZ	84830	LCO59G12MW	. WASHER, FLAT SEAL PROTECTOR.....	2
16	XDOZZ	00000	TBD	. WASHER, FLAT SPRING RETAINING .....	2
				. SPRING CONTROL CABLE TO SEAT BRAKE .....	1
				WASHER BEVEL CONTROL CABLE TO .....	2
				CONSOLE.....	

END OF FIGURE

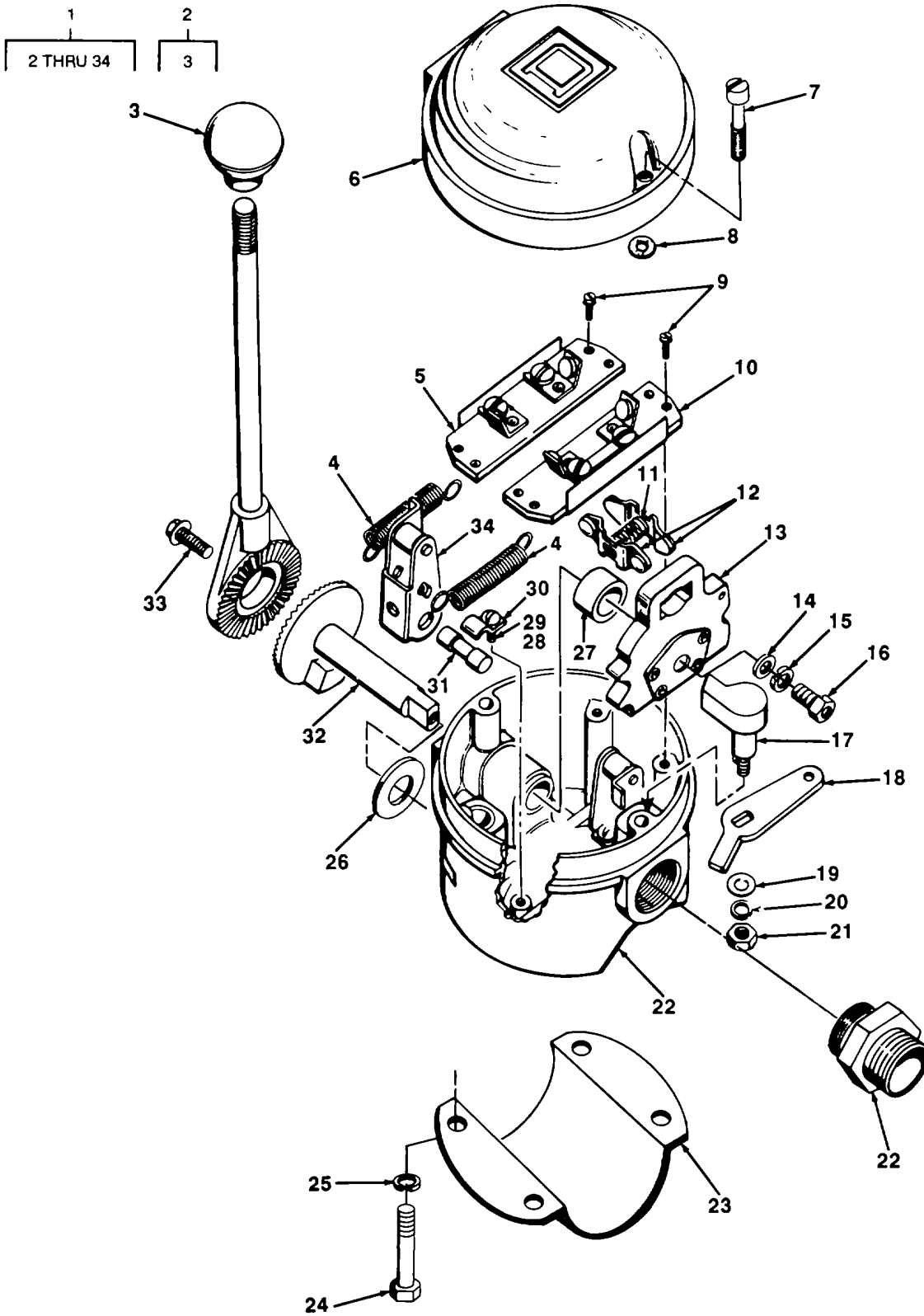

TA703607

FIGURE 14. DIRECTIONAL SWITCH.

## SECTION II

TM10-3930-611-24P

(1) ITEM NO	(2) SMR CODE	(3) CAGEC	(4) PART NUMBER	(5) DESCRIPTION AND USABLE ON CODES (UOC)	(6) QTY
GROUP 0705 TRANSMISSION SHIFTING COMPONENTS					
FIG. 14 DIRECTIONAL SWITCH					
1	PAFZZ	81487	CD3A2870D7G1	SWITCH, ELECTRICAL.....	1
2	PAFZZ	56365	2870C5G1	. LEVER, MANUAL CONTRO .....	1
3	PAFZZ	26267	K25-910	. . KNOB .....	1
4	PAFZZ	81487	2870X2	. SPRING ROLLER ARM ASSY.....	1
5	XAFZZ	81487	2870D5G1	. BOARD ASSEMBLY .....	1
6	XBFZZ	81487	2870B3X2	. COVER, ACCESS.....	1
7	XDFZZ	00000	TBD	. SCREW, FILLISTER, HD COVER TO .....	2
HOUSING.....					
8	XDFZZ	81487	2358X6	. WASHER, FLAT COVER TO HOUSING .....	2
9	PAFZZ	72121	SA9556	. SCREW ASSEMBLED WAS TERMINAL .....	2
BOARD MOUNTING .....					
10	PAFZZ	81487	287005DG2	. TERMINAL BOARD ASSE.....	1
11	PAFZZ	81487	2870X1	. SPRING, HELICAL, COMP CONTACT FINGER.....	1
12	PAFZZ	81487	2870DIG1	. CONTACT, ELECTRICAL DIRECTIONAL .....	2
SWITCH.....					
13	PAFZZ	81487	2870C3G1	. CARRIER ASSEMBLY MOVABLE CONTACT.....	1
14	PAFZZ	96906	MS27183-7	. WASHER, FLAT OPERATING SHAFT .....	1
15	PAFZZ	96906	MS35338-156	. WASHER, LOCK OPERATING SHAFT .....	1
16	PAFZZ	96906	MS16997-31	. SCREW, CAP, SOCKET OPERATING SHAFT .....	1
17	XDFZZ	81487	28700D24G1	. SHAFT ASSEMBLY .....	1
18	XBFZZ	81487	2870D23X1	. LEVER, TRIP .....	1
19	PAFZZ	96906	MS27183-6	. WASHER, FLAT.....	1
20	PAFZZ	96906	MS35338-41	. WASHER, LOCK.....	1
21	PAFZZ	96906	MS35649-262	. NUT, PLAINHEXAGON- .....	1
22	XDFZZ	81487	2870B8G2	. HOUSING AND BEARING.....	1
23	PAFZZ	81487	2870C9X2	. CLAMP, SPRING STEEL SWITCH MOUNTING.....	1
24	PAOZZ	96906	MS90728-3	. SCREW, CAP, HEXAGON H CLAMP .....	4
DIRECTIONAL SWITCH.....					
25	PAFZZ	88044	AN935-416	. WASHER, LOCK CLAMP . .....	4
26	PFFZZ	81487	306D3X18	. WASHER, FLAT OPERATING SHAFT1 .....	1
27	XDFZZ	81487	2870X10	. BUSHING, SLEEVE .....	1
28	PAFZZ	96906	MS35338-41	. WASHER, LOCK HINGE PIN, CLIP .....	2
29	PAFZZ	88044	AN515-6-4	. SCREW, MACHINE HINGE PIN CLIP.....	2
30	PAFZZ	81487	2870X6	. PIN, HINGE CLIP HINGE PIN .....	2
31	PAFZZ	81487	2870X4	. PIN .....	2
32	PAFZZ	12603	857340	. SHAFT.....	1
33	PAFZZ	96906	MS35207-263	. SCREW, MACHINE HANDLE MOUNTING .....	1
34	XDFZZ	81487	2870C1G1	. ARM, ROLLER.....	2

END OF FIGURE

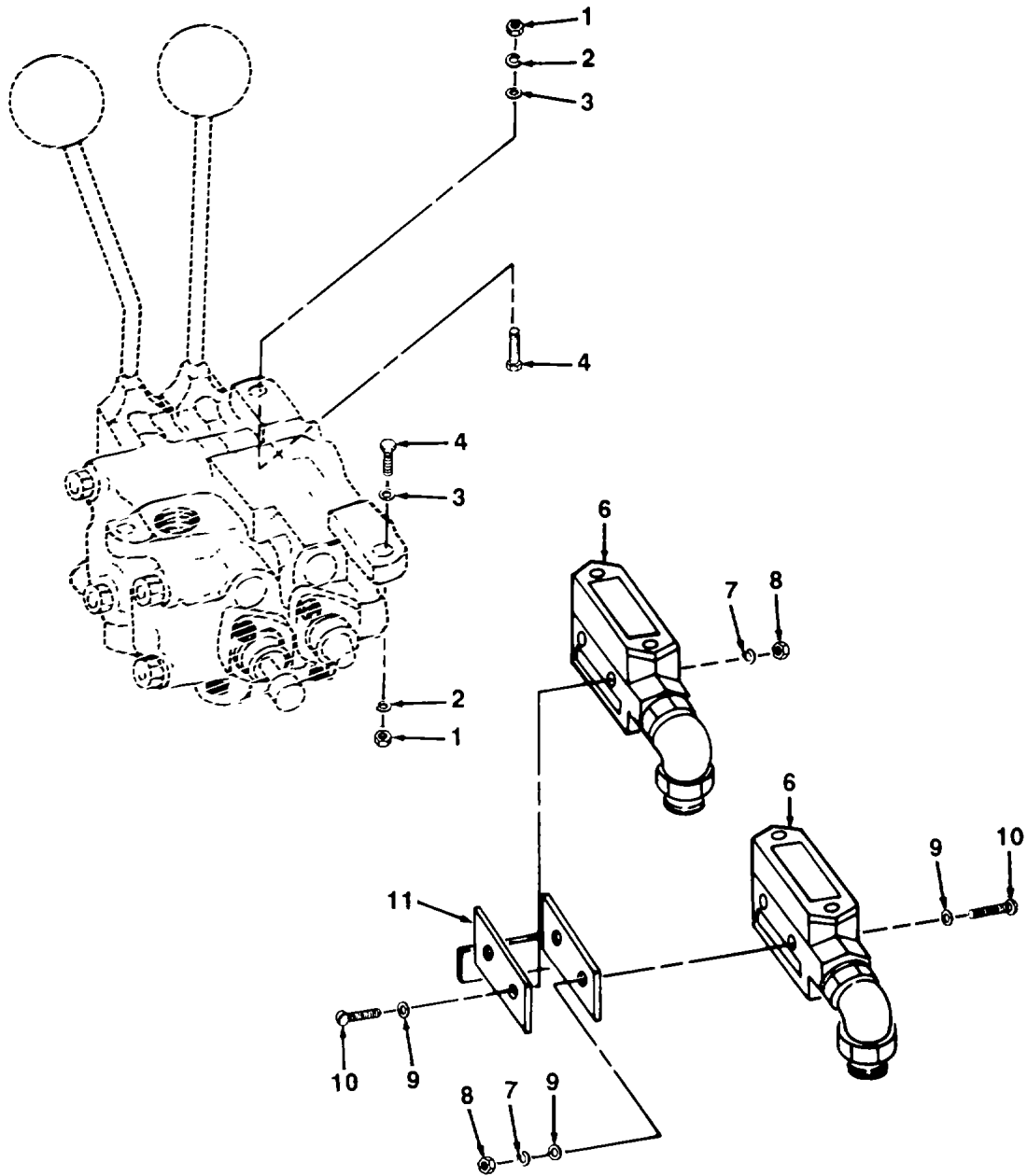

TA703608

FIGURE 15. STACK VALVE.



## SECTION II

TM10-3930-611-24P

(1) ITEM NO	(2) SMR CODE	(3) CAGEC	(4) PART NUMBER	(5) DESCRIPTION AND USABLE ON CODES (UOC)	(6) QTY
GROUP 0714 SERVO UNIT					
1	PAFZZ	96906	MS51967-8	FIG. 15 STACK VALVE NUT, PLAIN, HEXAGON STACK VALVE.....	3
				MOUNTING.....	
2	PAFZZ	88044	AN935-616	WASHER, LOCK STACK VALVE MOUNTING .....	3
3	PAFZZ	96906	MS27183-13	WASHER, FLAT STACK VALVE MOUNTING .....	2
4	PAFZZ	96906	MS90728-62	SCREW, CAP, HEXAGON H STACK VALVE .....	3
				MOUNTING.....	
5	PAFZZ	91929	BZE6-2RQ8	SWITCH, SENSITIVE STACK VALVE., .....	2
6	PAFZZ	91929	BZ2RQ784	. SWITCH, SENSITIVE STACK VALVE .....	2
7	PAFZZ	96906	MS35333-37	WASHER, LOCK MICROSWITCH MOUNTING .....	4
8	PAFZZ	96906	MS35650-362	NUT, PLAIN, HEXAGON MICROSWITCH .....	4
				MOUNTING.....	
9	PAFZZ	96906	MS27183-6	WASHER, FLAT MICROSWITCH MOUNTING .....	8
10	PAFZZ	96906	MS35206-236	SCREW, MACHINE STACK MICROSWITCH .....	4
				MOUNTING.....	
11	XBFZZ	07443	5698	BRACKET, SWITCH STACK VALVE .....	1

END OF FIGURE

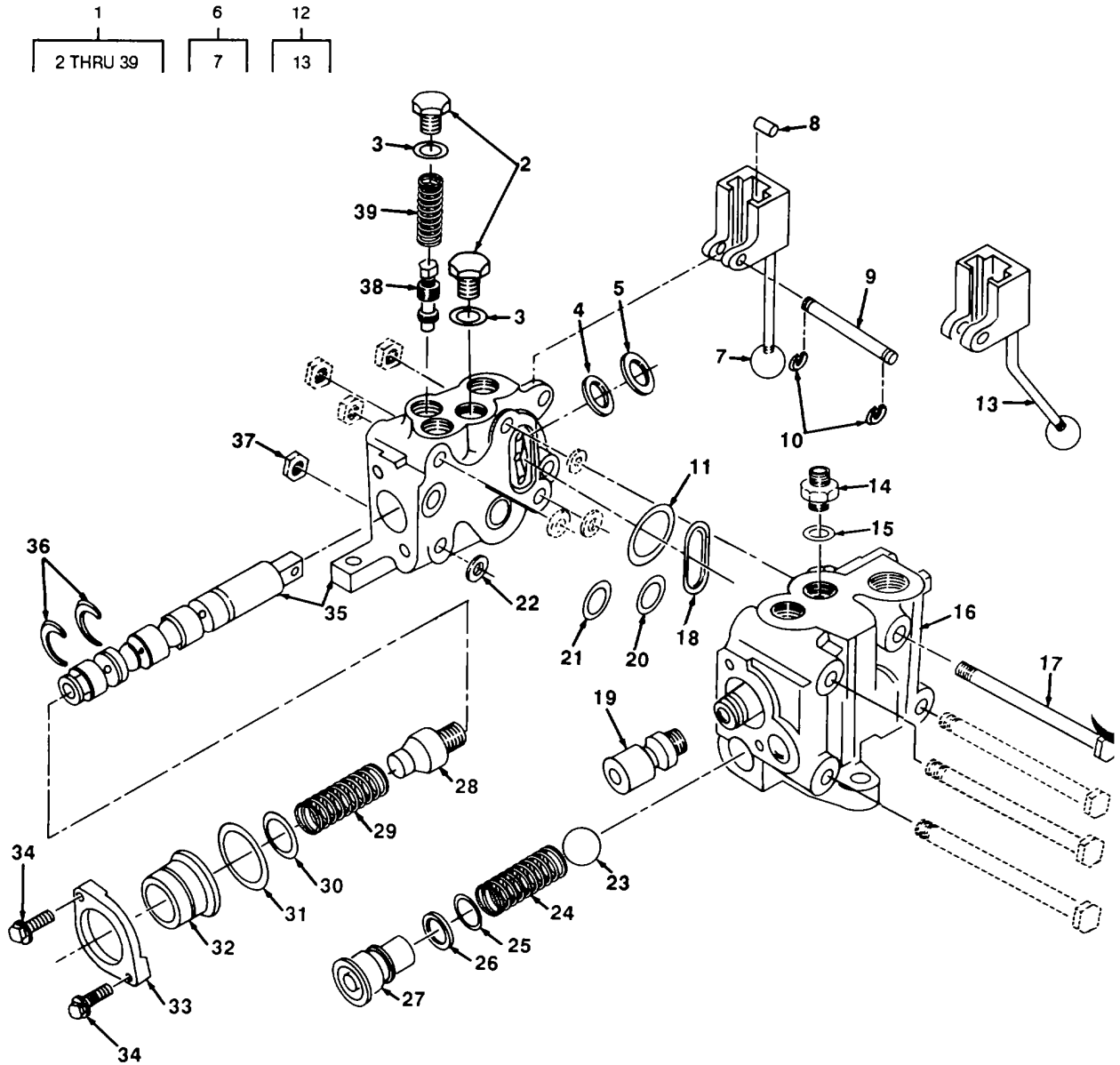

TA703609

FIGURE 16. STACK VALVE ASSEMBLY.

## SECTION II

TM10-3930-611-24P

(1) ITEM NO	(2) SMR CODE	(3) CAGEC	(4) PART NUMBER	(5) DESCRIPTION AND USABLE ON CODES (UOC)	(6) QTY
GROUP 0714 SERVO UNIT					
FIG. 16 STACK VALVE ASSEMBLY					
1	PAFFF	62983	CM11N01R17TDE21	VALVE, LINEAR, DIRECT .....	1
2	PAFZZ	62983	186580	. PLUG, MACHINE THREAD RELIEF VALVE .....	2
				AND BODY FILLER .....	
3	PAFZZ	62983	154129	. O RING PLUG.....	2
4	KFFZZ	62983	283856	. RING, QUADRANT (PART OF KIT, FSN.....	2
				5330-960-9332) PART OF KIT P/N	
				CMIIINO1R17TDE21.....	
5	KFFZZ	62983	286669	. PACKING, PREFORMED (PART OF KIT,.....	2
				FSN 5330-960-9332) PART OF KIT P/N	
				CM11NOIR17TDE21 .....	
6	XBOZZ	07443	5116	. HANDLE/LIFT .....	1
7	XDOZZ	01599	819	. . KNOB, CONTROL .....	1
8	PAOZZ	62983	248959	. PIN .....	2
9	XDOZZ	62983	245492	. ROD LEVER PIVOT.....	1
10	PAOZZ	62983	245482	. RING, RETAINING LEVER PIVOT ROD.....	2
11	KFFZZ	62983	226161	. SEAL (PART OF KIT, FSN 5330-960-.....	1
				9332) .....	
12	XBOZZ	07443	5114	. HANDLE, TILT .....	1
13	XDOZZ	01599	B19	. . KNOB, CONTROL .....	1
14	XBFZZ	62983	254968	. ADAPTER STRAIGHT .....	2
15	XBFZZ	62983	154131	. O RING ADAPTER .....	2
16	XDFZZ	62983	CM11N01R17D	. SECTION, OUTLET .....	1
17	XBFZZ	62983	214672	. SCREW, CAP, HEXAGON VALVE BODY.....	4
18	KFFZZ	61983	237736	. RETAINER (PART OF KIT, FSN 5330-.....	1
				960-9332) PART OF KIT P/N	
				CMINORI7TDE21 .....	
19	PFFZZ	07443	5156	. TILT, CAM .....	1
20	KFFZZ	62983	223489	. SEAL (PART OF KIT, FSN 5330-960-.....	1
				9332) PART OF KIT P/N	
				CMIIINO1R17TDE21 .....	
21	KFFZZ	62983	223489	. SEAL (PART OF KIT, FSN 5330-960-.....	1
				9332) PART OF KIT P/N	
				CM11NOIR17TDE21 .....	
22	PAFZZ	62983	307198	. SHIM .....	4
23	PAFZZ	62983	1656	. BALL, BEARING .....	2
24	PAFZZ	62983	223388	. SPRING, HELICAL, COMP.....	2
25	PFFZZ	96906	M528775-111	. PACKING, PREFORMED (PART OF KIT,.....	2
				FSN 5330-960-9332)3.3.....	
26	PFFZZ	62983	271722	. RETAINER, PACKING (PART OF KIT, FSN .....	2
				5330-960-9332) PART OF KIT P/N	
				CMIIINO1R17TDE21 .....	
27	PAFZZ	62983	222640	. PLUG POWER STEERING .....	2
28	PFFZZ	07443	5319	. LIFT, CAM .....	1
29	XDFZZ	62983	231780	. SPRING, CENTERING .....	2
30	PFFZZ	62983	680702	. RING, QUADRANT (PART OF KIT, FSN .....	2
				5330-960-9332).....	
31	PFFZZ	62983	187000	. PACKING, PREFORMED (PART OF KIT.....	2
				FSN 5330-960-9332).....	

## SECTION II

TM10-3930-611-24P

(1) ITEM NO	(2) SMR CODE	(3) CAGEC	(4) PART NUMBER	(5) DESCRIPTION AND USABLE ON CODES (UOC)	(6) QTY
32	PAFZZ	62983	284155	. SLEEVE .....	2
33	PAFZZ	62983	284154	. RETAINER, .....	2
34	PAFZZ	62983	282027	. SCREW, MACHINE SPOOL RETAINER .....	4
35	XDFZZ	62983	CM11N01R17T	. SECTION, INLET R .....	1
36	PAFZZ	62983	233088	. WASHER, SLOTTED, .....	4
37	PAFZZ	62983	1454	. NUT, PLAIN, HEXAGON VALVE BODY .....	4
38	PAFZZ	62983	232798	. PISTONVALVE .....	1
39	PAFZZ	62983	259871	. SPRING, HELICAL, COMP RELIEF SETTING .....	1

END OF FIGURE

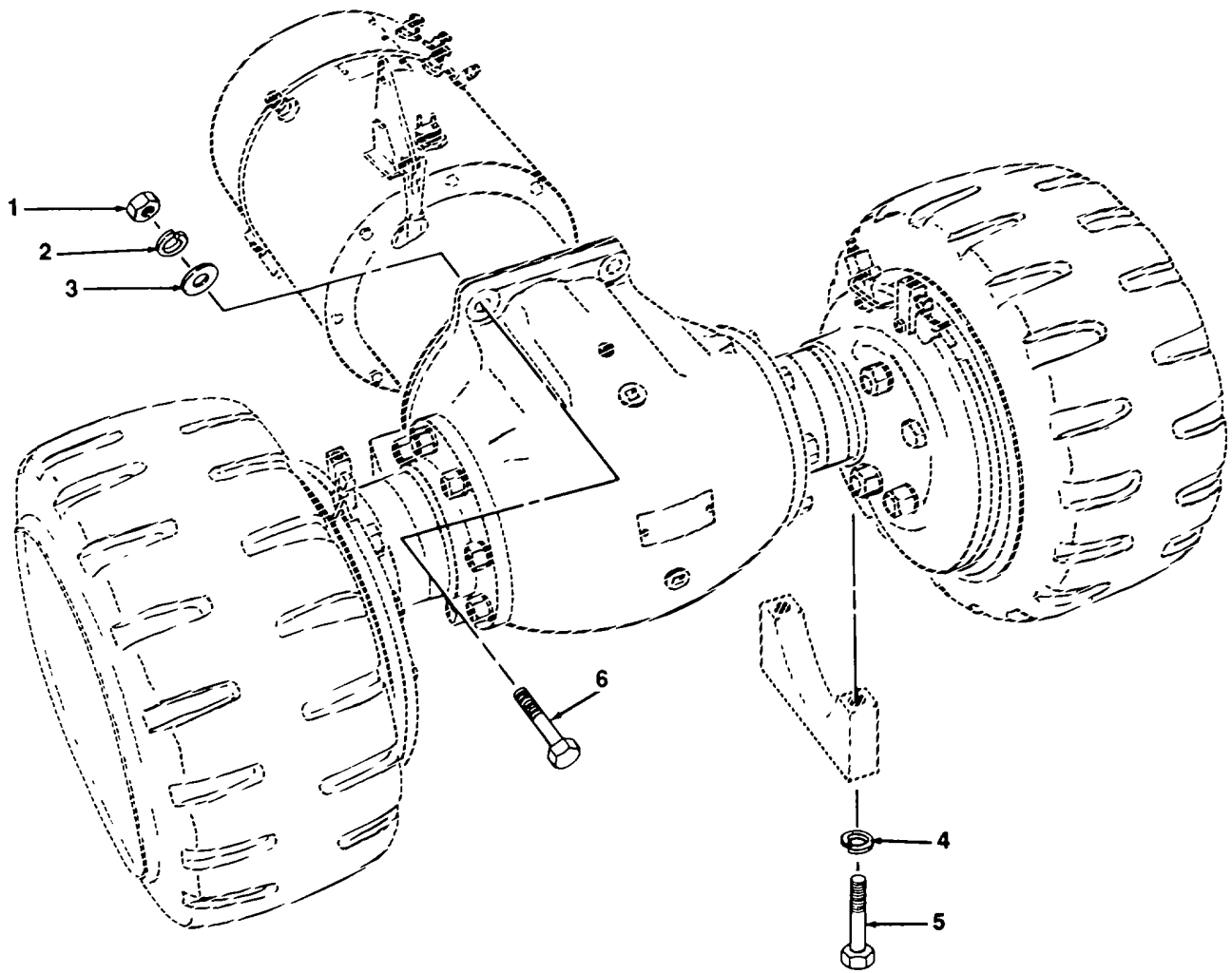

TA703610

FIGURE 17. DRIVE AXLE ASSEMBLY.

SECTION II

TM10-3930-611-24P

(1) ITEM NO	(2) SMR CODE	(3) CAGEC	(4) PART NUMBER	(5) DESCRIPTION AND USABLE ON CODES (UOC)	(6) QTY
-------------------	--------------------	--------------	-----------------------	--	------------

GROUP 10 FRONT AXLE

GROUP 1000 FRONT AXLE ASSEMBLY

FIG.17 DRIVE AXLE ASSEMBLY

1	PAFZZ	96906	MS51968-17	NUT, PLAIN, HEXAGON DRIVE ASSEMBLY ..... MOUNTING.....	2
2	PAFZZ	96906	MS35338-49	WASHER, LOCK DRIVE ASSEMBLY FRAME..... MOUNTING.....	2
3	PAFZZ	96906	MS27183-19	WASHER, FLAT DRIVE ASSEMBLY MOUNTING .....	2
4	PAFZZ	80045	23MS35338-50	WASHER, LOCK FRONT AXLE MOUNTING .....	4
5	PAFZZ	96906	MS90725-174	SCREW, CAP, HEXAGON FRONT AXLE..... MOUNTING.....	4
6	PAFZZ	96906	MS90727-142	SCREW/CAP, HEXAGON H DRIVE ASSEMBLY ..... MOUNTING.....	2

END OF FIGURE



## SECTION II

TM10-3930-611-24P

(1) ITEM NO	(2) SMR CODE	(3) CAGEC	(4) PART NUMBER	(5) DESCRIPTION AND USABLE ON CODES (UOC)	(6) QTY
GROUP 1000 FRONT AXLE ASSEMBLY					
FIG. 18 OUTER HOUSING					
1	PAOZZ	78500	1898K687	ELBOW .....	2
2	PAOZZ	78500	1898C679	FITTING BRAKE LINE .....	2
3	XDOZZ	78500	1898C680	ELBOW, FITTING BRAKE LINE (OPPOSITE) .....	2
4	PAOZZ	96906	MS35333-42	WASHER, LOCK BRAKE LINE .....	4
5	XDOZZ	78500	13X113	NUT, PLAIN, HEXAGON BRAKE LINE .....	4
6	PAOZZ	78500	1199J1336	FITTING .....	2
7	PAFZZ	78500	N112-1	SCREW, BLEEDER .....	6
8	PAFZZ	96906	MS35338-51	NUT, PLAIN, HEXAGON SPINDLE TO AXLE .....	6
9	XDOZZ	78500	1898E1149	HOUSING.....	6
9	XDOZZ	78500	1898F1150	WASHER, LOCK SPINDLE TO AXLE HOUSING .....	1
10	PAHZZ	78500	368A	FITTING BLEEDER SCREW .....	1
11	PAHZZ	78500	362A	FITTING BLEEDER SCREW (OPPOSITE) .....	2
12	PAHZZ	78500	2808X596	CONE DIFFERENTIAL BEARING .....	2
12	PAHZZ	78500	2808P614	CUP DIFFERENTIAL BEARING .....	7
13	XDFZZ	78500	S11219-1	GASKET AXLE TO FINAL DRIVE .....	11
14	XDHZZ	78500	3897R1032	GASKET AXLE TO FINAL DRIVE .....	2
14	XDHZZ	07443	5619-36	BOLT, SPECIAL.....	1
15	XDFZZ	78500	4X389	HOUSING AXLE, LEFT HAND .....	1
16	PAFZZ	78500	12460290	HOUSING AXLE, RIGHT HAND .....	1
17	PAFZZ	96906	MS35340-50	. STUD, PLAIN AXLE TO FINAL DRIVE.....	16
18	PAFZZ	96906	MS35333-105	HOUSING.....	8
19	PAFZZ	78500	N110-1	DOWEL AXLE TO FINAL DRIVE HOUSING .....	8
20	XDFZZ	07443	5619-38	WASHER, LOCK AXLE TO FINAL DRIVE .....	8
21	PAHZZ	78500	1828Y311	HOUSING.....	8
22	PAHZZ	78500	2808N716	WASHER, LOCK AXLE TO FINAL DRIVE .....	8
23	PAHZZ	78500	1874H86	HOUSING .....	16
				NUT, PLAIN, HEXAGON AXLE TO FINAL .....	16
				DRIVE HOUSING.....	2
				SHAFT, AXLE .....	2
				BEARING AXLE SHAFT .....	2
				GASKET GEAR CASE TO HOUSING .....	2
				COLLAR AXLE SHAFT BEARING RETAINER .....	2

END OF FIGURE





## SECTION II

TM10-3930-611-24P

(1) ITEM NO	(2) SMR CODE	(3) CAGEC	(4) PART NUMBER	(5) DESCRIPTION AND USABLE ON CODES (UOC)	(6) QTY
GROUP 1002 DIFFERENTIAL					
FIG. 19 DIFFERENTIAL					
1	PAHZZ	78500	122921196	WASHER, THRUST PINION .....	4
2	PAHZZ	78500	3278L64	SPIOER, DIFFERENTIAL .....	1
3	PAHZZ	78500	22348210	GEAR, BEVEL DIFFERENTIAL SIDE.....	2
4	PAHZZ	78500	1229S825	BEARING, WASHER, THRU DIFFERENTIAL .....	2
				SIDE GEAR.....	
5	XDHZZ	78500	3235F266	CASE, DIFFERENTIAL.....	1
6	XBFZZ	78500	LW1622	WIRE, LOCK DIFFERENTIAL CASE BOLT .....	1
7	XDFZZ	78500	15X249	SCREW, CAP, HEXAGON H DIFFERENTIAL .....	8
				CASE	
8	XDHZZ	78500	17X161	RIVET, TUBULAR BEVEL PINION BEARING .....	2
				RETAINER	
9	PAFZZ	05415	107414	RETAINER, PINION BEA REAR.....	1
10	PAFZZ	78500	1229Y1299	RING, RETAINING PINION BEARING .....	1
11	PAFZZ	78500	1228N66	BEARING, ROLLER, CYLI BEVEL PINION.....	1
12	XDFZZ	78500	2805Y597	GASKET ADAPTER PLATE .....	3
13	XBHZZ	78500	3826R252	CAGE BEVEL PINION BEARING.....	
14	XDHZZ	78500	A34802-4	PINION, BEVEL W/GEAR.....	1
15	PAHZL	78500	RV7610	•RIVET, SOLID BEVEL GEAR TO .....	12
				DIFFERENTIAL CASE.....	
16	PFHZZ	78500	2803N1938	SHIM BEVEL PINION BEARING .....	1
16	PAHZZ	78500	2803P1940	SHIM BEVEL PINION BEARING .....	1
17	PAHZZ	78500	1854C237	RING, SNAP, BEARING, A BEVEL PINION.....	1
18	PAHZZ	78500	18280108	BEARING BEVEL PINION, FRONT.....	1
19	XDFZZ	78500	1829W673	WASHER BEVEL PINION .....	1
20	PAFZZ	78500	18050134	SEAL, PLAIN PINION BEARING. ....	1
21	PAFZZ	78500	2208Y389	GASKET BEVEL PINION BEARING COVER.....	3
22	XDFZZ	78500	1844D472	SPACER, GEAR CUP BEVEL PINION,.....	2
				BEARING COVER. ....	
23	XDFZZ	78500	1805W309	RETAINER PINION BEARING, OIL SEAL .....	1
24	PAFZZ	96906	MS35338-046	WASHER, LOCK PINION BEARING .....	6
25	PAFZZ	78500	S269-1	BOLT, MACHINE PINION BEARING.....	6
26	PAFZZ	78500	1221H34	RING, BEARING INNER BEVEL PINION.....	1
27	XDFZZ	78500	2805Z598	GASKET, ADAPTER.....	2
28	PAHZZ	78500	2233T124	PINION, DIFFERENTIAL .....	4
29	XOHZZ	78500	37350264	CASE, DIFFERENTIAL FLANGE HALF .....	1
30	PFHZZ	64493	3801-547	HOUSING FINAL DRIVE .....	1
31	PAOZZ	96906	MS49006-8	•PLUG, PIPE, MAGNETIC OIL DRAIN.....	1
				MAGNETIC .....	
32	PAOZZ	96906	MS20913-6S	•PLUG, PIPE OIL LEVEL.....	2
33	PAOZZ	96906	MS90728-31	BOLT, MACHINE COPPER SEAL.....	1
34	PAOZZ	07443	5619-23	SEAL, COPPER.....	1

END OF FIGURE

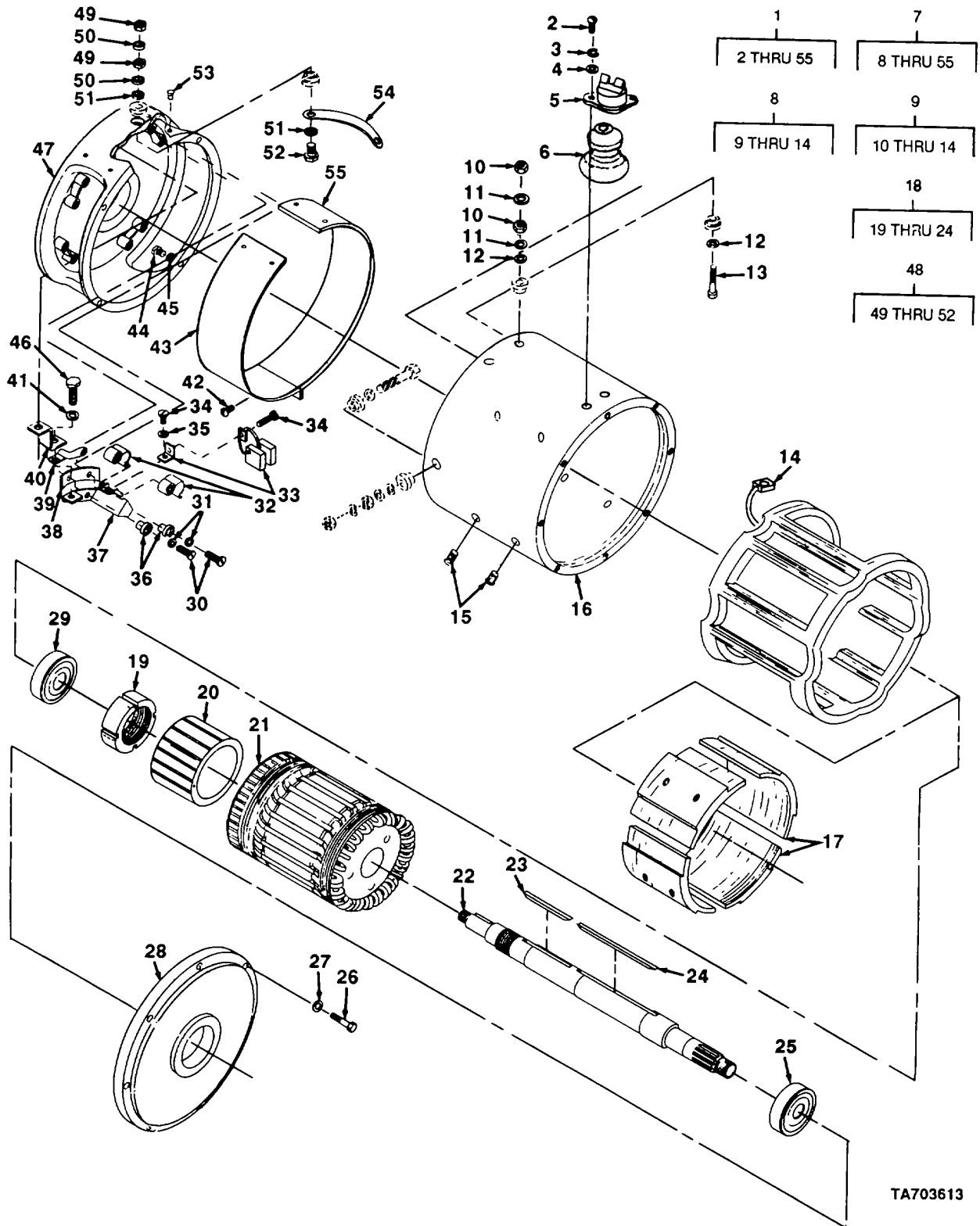

TA703613

FIGURE 20. DRIVE AXLE MOTOR ASSEMBLY (FRONT).

## SECTION II

TM10-3930-611-24P

(1) ITEM NO	(2) SMR CODE	(3) CAGEC	(4) PART NUMBER	(5) DESCRIPTION AND USABLE ON CODES (UOC)	(6) QTY
GROUP 1004 STEERING AND LEANING WHEEL MECHANISM					
FIG. 20 DRIVE AXLE MOTOR ASSEMBLY (FRONT)					
1	XBFZZ	07443	5617	. DRIVE ASSEMBLY .....	1
2	PAOZZ	96906	MS35206-225	. SCREW, MACHINE THERMOSTAT MOUNTING ....	2
3	PAOZZ	96906	MS35338-41	. WASHER, LOCK THERMOSTAT MOUNTING .....	2
4	PAOZZ	96906	MS27183-6	. WASHER, FLAT THERMOSTAT MOUNTING .....	2
5	XDOZZ	14859	20400L66-991	. SWITCH, THERMOSTATIC DRIVE MOTOR .....	1
6	XDOZZ	63477	FI2300	. BOOT THERMOSTAT .....	1
7	XBFFF	07443	5601	. MOTOR, TRACTION .....	1
8	XDHZZ	07443	5601-53	. . COIL ASSEMBLY, FIELD .....	1
9	PFFZZ	01288	36A280790G02	. . . BUSHING ASSEMBLY FIELD WINDING .....	3
CONNECTION .....					
10	PAFZZ	96906	MS51969-3	. . . NUT, PLAIN, HEXAGON BUSHING .....	6
ASSEMBLY .....					
11	PAFZZ	96906	MS35338-48	. . . WASHER, LOCK TERMINAL MOUNTING .....	6
12	PAFZZ	96906	MS27183-14	. . . WASHER, FLAT TERMINAL MOUNTING .....	6
13	PAFZZ	96906	MS35309-367	. . . SCREW, CAP, HEXAGON H TERMINAL .....	3
14	PAFZZ	01288	153A623-001	. . TERMINAL, LUG COIL TO STUD .....	3
15	PAHZZ	96906	MS35190-307	. . SCREW, MACHINE MAIN POLE TO FRAME .....	8
MOUNTING .....					
16	XBHZZ	01288	286C479G06	. . FRAME .....	1
17	XDHZZ	07443	5601-52	. . POLE, MAIN .....	4
18	XDFZZ	01288	36B546167	. . ARMATURE I COMPLETE .....	1
19	XAFZZ	07443	5601-42N	. . . NUT .....	1
20	XAFZZ	01288	K9404741G02	. . . COMMUTATOR .....	1
21	XAFZZ	01288	3278400A	. . . COILS .....	1
22	XAFZZ	07443	5601-42	. . . SHAFT .....	1
23	XAFZZ	01288	936B349ED036	. . . KEY .....	1
24	XDFZZ	01288	936B349ED071	. . . KEY .....	1
25	PAFZZ	21335	307PPFS264	. . BOLT, MACHINE MOTOR SUPPORT TO .....	8
MOTOR .....					
27	PAFZZ	96906	MS35338-45	. . WASHER 1 LOCK MOTOR SUPPORT TO .....	8
MOTOR .....					
28	XBFZZ	01288	36B545821AEOO1	. . BRACKET, BEARING DRIVE END .....	1
29	PAFZZ	19207	7177831	. . BEARING, BALL, ANNULA YOKE AND .....	1
BEARING SUPPORT .....					
30	XBFZZ	88044	AN515-8-14	. . SCREW, MACHINE BRUSH HOLDER TO .....	8
YOKE AND BEARING SUPPORT .....					
31	PAFZZ	96906	MS27183-7	. . WASHER, FLAT BRUSH HOLDER TO YOKE .....	8
AND BEARING SUPPORT .....					
32	PAFZZ	01288	36A285925-002	. . SPRING, SPIRAL, TORSI BRUSH HOLDER .....	8
33	PAFZZ	01288	K1334581-006	. . BRUSH, ELECTRICAL CO .....	4
34	PAFZZ	96906	MS35207-263	. . SCREW, MACHINE BRUSH MOUNTING .....	6
35	PAFZZ	96906	MS35338-43	. . WASHER, LOCK BRUSH MOUNTING .....	6
36	XDFZZ	01288	148A315-001	. . BUSHING BRUSH HOLDER TO YOKE AND .....	8
BEARING SUPPORT .....					
37	XDFZZ	01288	125C582-001	. . HOLDER, BRUSH .....	4

## SECTION II

TM10-3930-611-24P

(1) ITEM NO	(2) SMR CODE	(3) CAGEC	(4) PART NUMBER	(5) DESCRIPTION AND USABLE ON CODES (UOC)	(6) QTY
38	XDFZZ	01288	152A201-001	. . INSULATOR BRUSH HOLDER TO SUPPORT .....	4
39	XDFZZ	01288	159A299GO1	. CONNECTOR, LONG.....	2
40	XDFZZ	01288	155A106-001	. . CONNECTOR, SHORT .....	1
41	PAFZZ	96906	MS35338-45	. . WASHER, LOCK CONNECTOR MOUNTING .....	4
42	PAFZZ	96906	MS35206-283	. . SCREW, MACHINE COVER TO COVER .....	1
43	XBFZZ	01288	286C553G02	. . COVER, HALF BRUSH.....	1
44	XDFZZ	96906	MS90726-35	. . BOLT, MACHINE SUPPORT MOUNTING .....	4
45	PAFZZ	96906	MS35338-45	. . WASHER, LOCK SUPPORT MOUNTING .....	4
46	XBFZZ	01288	N26P23008C6	. . SCREW, SLOTTED CONNECTOR MOUNTING ....	4
47	XDFZZ	01288	121D395BC001	. . SUPPORT1YOKE AND .....	1
48	PFFZZ	01288	36A280190G02	. . BUSHING ASSEMBLY ELECTRICAL .....	2
				CONNECTIONS.....	
49	PAFZZ	96906	MS51969-3	. . . NUT, PLAIN, HEXAGON .....	4
50	PAFZZ	96906	MS35338-48	. . . WASHER, LOCK STUD AND BUSHING .....	4
				ASSEMBLY .....	
51	PAFZZ	96906	MS27183-14	. . . WASHER, FLAT STUD AND BUSHING .....	4
				ASSEMBLY .....	
52	PAFZZ	96906	MS35309-367	. . . SCREW, CAP, HEXAGON H STUD AND .....	2
				BUSHING ASSEMBLY.....	
53	PAFZZ	96906	MS21318-41	. . SCREW, DRIVE COVER TO SUPPORT .....	4
54	XDFZZ	01288	K9432768G13	. . CONNECTOR, CROSS .....	1
55	XBFZZ	01288	286C553G01	. . COVER HALF, WITH NUT .....	1

END OF FIGURE

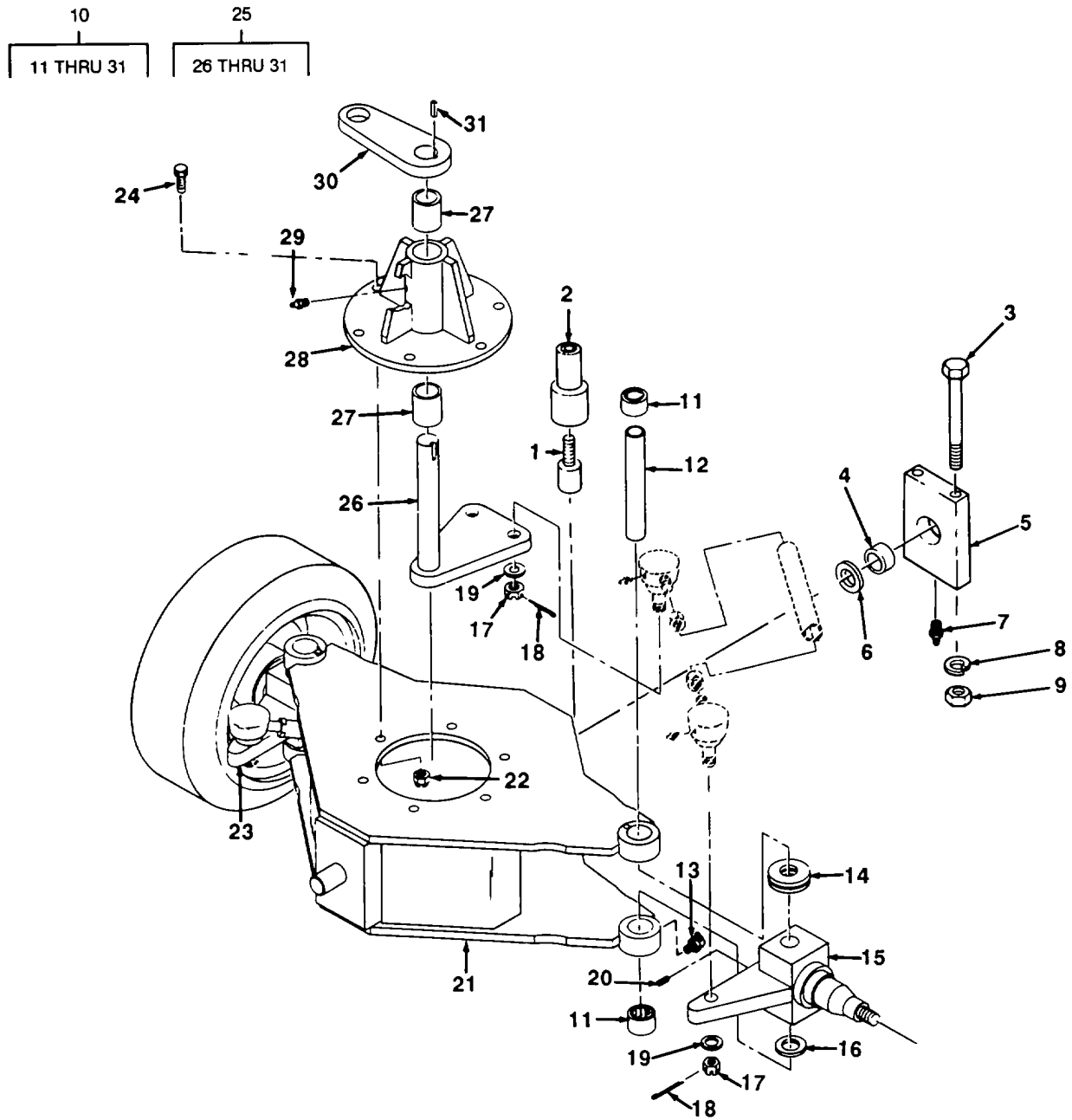

FIGURE 21. STEERING AXLE

## SECTION II

TM10-3930-611-24P

(1) ITEM NO	(2) SMR CODE	(3) CAGEC	(4) PART NUMBER	(5) DESCRIPTION AND USABLE ON CODES (UOC)	(6) QTY
GROUP 11 REAR AXLE					
GROUP 1100 REAR AXLE ASSEMBLY					
FIG. 21 STEERING AXLE					
1	XBFZZ	07443 5600-54		SCREW, CAP, SOCKET STOP MOUNTING .....	2
2	XBFZZ	07443 5120		STOP ARTICULATING AXLE .....	2
3	PAFZZ	96906 MS51958-85		SCREW CAP HEXAGON H STEERING AXLE .....	4
				SUPPORT TO FRAME .....	
4	XBFZZ	07443 5501-2		BUSHING SUPPORT BLOCK .....	2
5	XBFZZ	07443 5501		BLOCK, SUPPORT .....	2
6	XBFZZ	07443 5600-28		SHIM AXLE TO SUPPORT BLOCK .....	5
7	PAOZZ	96906 MS15003-1		FITTING, LUBRICATION .....	2
8	PAFZZ	96906 MS35338-48		.WASHER, LOCK.....	4
9	PAFZZ	96906 MS51967-14		NUT, PLAIN, HEXAGON STEERING AXLE .....	4
				SUPPORT BLOCK TO FRAME .....	
10	XBFZZ	07443 5608		AXLE ASSEMBLY.....	1
11	XDFZZ	60399 MH18161		BEARING, NEEDLE WITH OIL HOLE.....	4
12	XBFZZ	07443 5304		PIN, KING.....	2
13	PAOZZ	96906 MS15003-6		FITTINGVLUBRICATION.....	2
14	PAFZZ	07443 5608-16		BEARING, WASHER, THRU SPINDLE.....	2
15	XBFZZ	07443 5137-05		SPINDLE, RIGHT HAND .....	1
16	PAFZZ	70901 TT1800-1		BEARING, WASHER, THRU ..... SPINDLE TO AXLE	2
17	PAFZZ	96906 MS35692-53		NUT, PLAIN, SLOTTED, H TIE ROD .....	4
18	PAFZZ	96906 MS24665-391		PIN, COTTER TIE ROD.....	4
19	PAFZZ	96906 MS27183-22		WASHER, FLAT TIE ROD .....	4
20	PAFZZ	96906 MS51963-103		SETSCREW KING PIN LOCKING.....	2
21	XBFZZ	07443 5621		AXLE, ARTICULATING.....	1
22	PAFZZ	96906 MS21044N8		NUT, LOCK, NYLON BEARING HOUSING TO.....	6
				AXLE WELOMENT .....	
23	XBFZZ	07443 5137-06		SPINDLE, LEFT HAND.° .....	1
24	PAFZZ	88044 AN178HI3A		BOLT, CLOSE TOLERANC AXLE WELDMENT .....	6
25	XDFZZ	07443 5024		BELLCRANK ASSEMBLY STEERING.....	1
26	XAFZZ	07443 5026		.BELLCRANK.....	1
27	PAFZZ	71041 B3238-16		.BEARING, SLEEVE BELLCRANK, SHAFT.....	2
28	XAFZZ	07443 5025		.HOUSING.....	1
29	PAOZZ	96906 MS15003-4		.FITTING, LUBRICATION BELLCRANK.....	1
				HOUSING.....	
30	XAFZZ	07443 5027		.ARM, LEVER BELLCRANK .....	1
31	XBFZZ	07443 5024-3		.KEY BELLCRANK.....	1

END OF FIGURE

21  
22 THRU 24

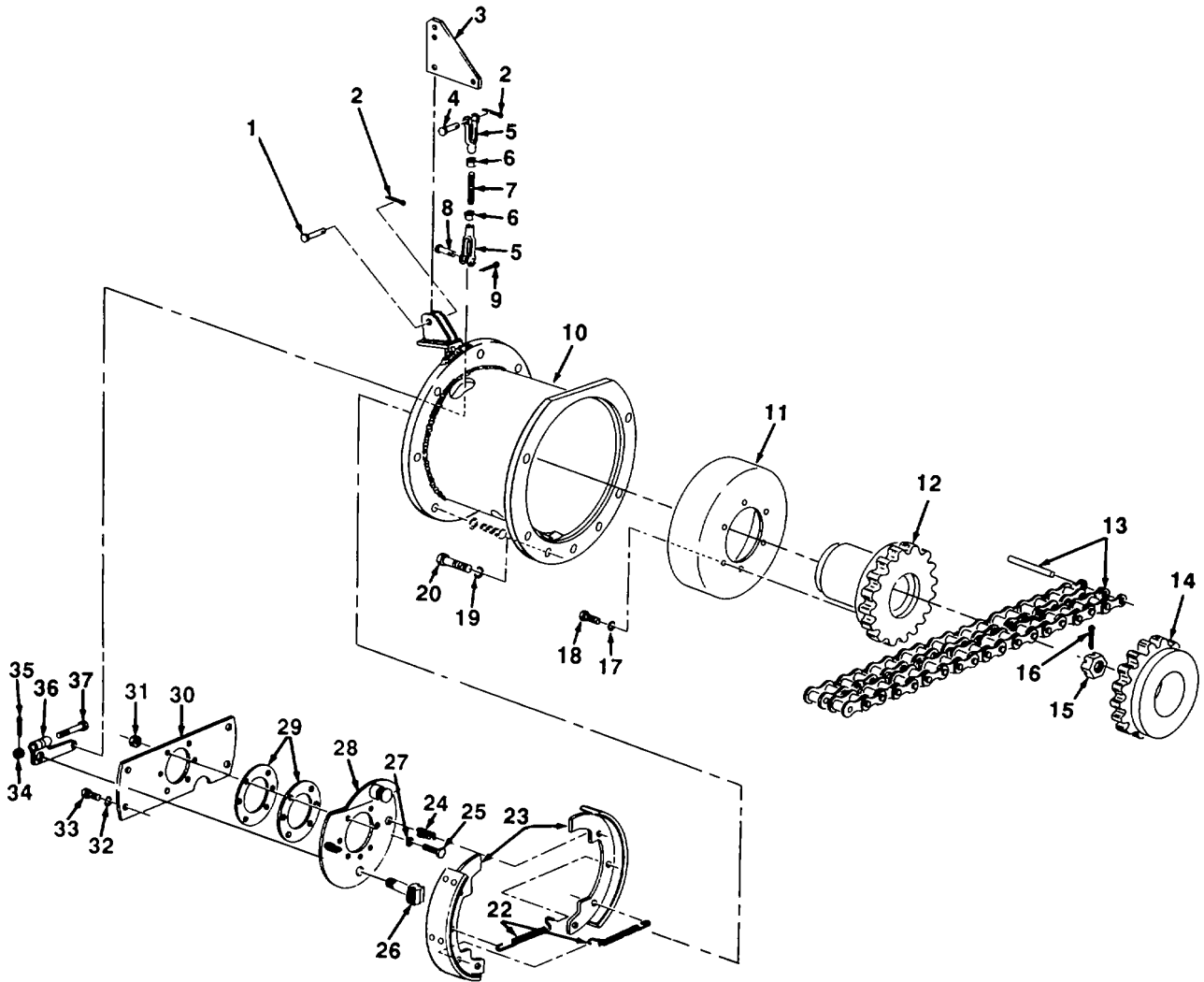

FIGURE 22. DRIVE AXLE BRAKE AND MOTOR SUPPORT.



## SECTION II

TM10-3930-611-24P

(1) ITEM NO	(2) SMR CODE	(3) CAGEC	(4) PART NUMBER	(5) DESCRIPTION AND USABLE ON CODES (UOC)	(6) QTY
GROUP 12 BRAKES					
GROUP 1201 HANDBRAKES					
FIG. 22 DRIVE AXLE BRAKE AND MOTOR SUPPORT					
1	PAFZZ	96906	MS35810-3	PIN, STRAIGHT, HEADED BRAKE CRANK TO ..... MOTOR SUPPORT .....	1
2	PAFZZ	96906	MS24665-151	PIN, COTTER .....BRAKE ROD AND CRANK PIN.	2
3	XBFZZ	07443	5056	CRANK, BRAKE DRIVE MOTOR .....	1
4	XBFZZ	07443	2708-1-2-4A	PIN, YOKE BRAKE ROD TO CRANK.....	1
5	XBFZZ	07443	2708-4A	YOKE, ROD END BRAKE ROD.....	2
6	PAFZZ	96906	MS35691-17	NUT, PLAIN, HEXAGON BRAKE ROD .....	2
7	PFFZZ	07443	5057	BRAKE ROD BRAKE ACTUATING .....	1
8	XBFZZ	07443	2708-1-2-4A	PIN, YOKE BRAKE ROD TO LEVER., .....	1
9	PAFZZ	96906	MS246b5-151	PIN, COTTER BRAKE ACTUATING ROD PIN. ....	1
10	XBFZZ	07443	5030	SUPPORT TRACTION MOTOR MOUNTING .....	1
11	XDFHH	07443	5034-1	DRUM, BRAKE TRACTION MOTOR .....	1
12	PAFZZ	07443	5031-1	COUPLING, SHAFT, FLEX TRACTION MOTOR.....	1
13	PAFZZ	07443	5031-5	CHAIN TRACTION MOTOR DRIVE .....	1
14	XDFZZ	07443	5031-4	COUPLING, HALF DRIVEN, TRACTION MOTOR....	1
15	PAFZZ	78500	1827T228	NUT, PLAIN, CASTELLAT PINION DRIVE .....	1
16	PAFZZ	96906	MS24665-396	PIN, COTTER PINION DRIVE .....	1
17	PAFZZ	96906	MS35338-44	WASHER, LOCK BRAKEDRUM MOUNTING.....	6
18	PAOZZ	96906	MS90725-3	SCREW, CAP, HEXAGON H BRAKEDRUM.....	6
19	PAFZZ	96906	MS35338-49	MOUNTING..... WASHER1LOCK MOTOR SUPPORT TO .....	7
20	PAFZZ	19207	5225875	DIFFERENTIAL HOUSING..... BOLT, MACHINE MOTOR SUPPORT TO .....	7
21	PAFZZ	07443	5034	DIFFERENTIAL HOUSING..... BRAKE, SHOE TYPE.....	1
22	PAFZZ	14892	313997	•SPRING, HELICAL, EXTE BRAKE SHOES.....	2
23	PAFZZ	07443	25135	•BRAKE SHOE WITH LINING .....	2
24	PAFZZ	14892	311250	•SPRING BRAKE SHOE TO BACK-UP PLATE.....	2
25	PAFZZ	96906	MS90728-34	BOLT, MACHINE MOUNTING BRACKET AND..... SPACER TO BRAKE ASSEMBLY .....	6
26	XBFZZ	07443	5034-3	SPREADER, BRAKE .....	1
27	PAFZZ	96906	MS35338-45	WASHER, LOCK MOUNTING BRACKET AND..... SPACER TO BRAKE ASSEMBLY .....	6
28	XBFZZ	14892	311267-2	PLATE, BACK-UP .....	1
29	XBFZZ	07443	5033	SPACER MOUNTING BRACKET TO BRAKE..... ASSEMBLY .....	2
30	XBFZZ	07443	5032	BRACKET, MOUNTING BRAKE .....	1
31	PAFZZ	96906	M551967-5	NUT, PLAIN, HEXAGON ..... MOUNTING BRACKET AND SPACER BRAKE ASSEMBLY.....	6
32	PAFZZ	96906	MS35338-46	WASHER, LOCK BRACKET TO SUPPORTR .....	4
33	PAFZZ	96906	M518154-58	SCREW, CAP, HEXAGON H BRACKET TO..... SUPPORT .....	4
34	XDFZZ	14892	901803K6	NUT, SLOTTED CLAMPING SCREW.....	1
35	PAFZZ	96906	MS24665-151	PIN, COTTER CLAMPING SCREW .....	1
36	XBFZZ	07443	5034-2	LEVER SPREADER, BRAKE.....	1
37	PAFZZ	96906	MS90727-9	SCREW, CAP, HEXAGON H LEVER .....	1

END OF FIGURE

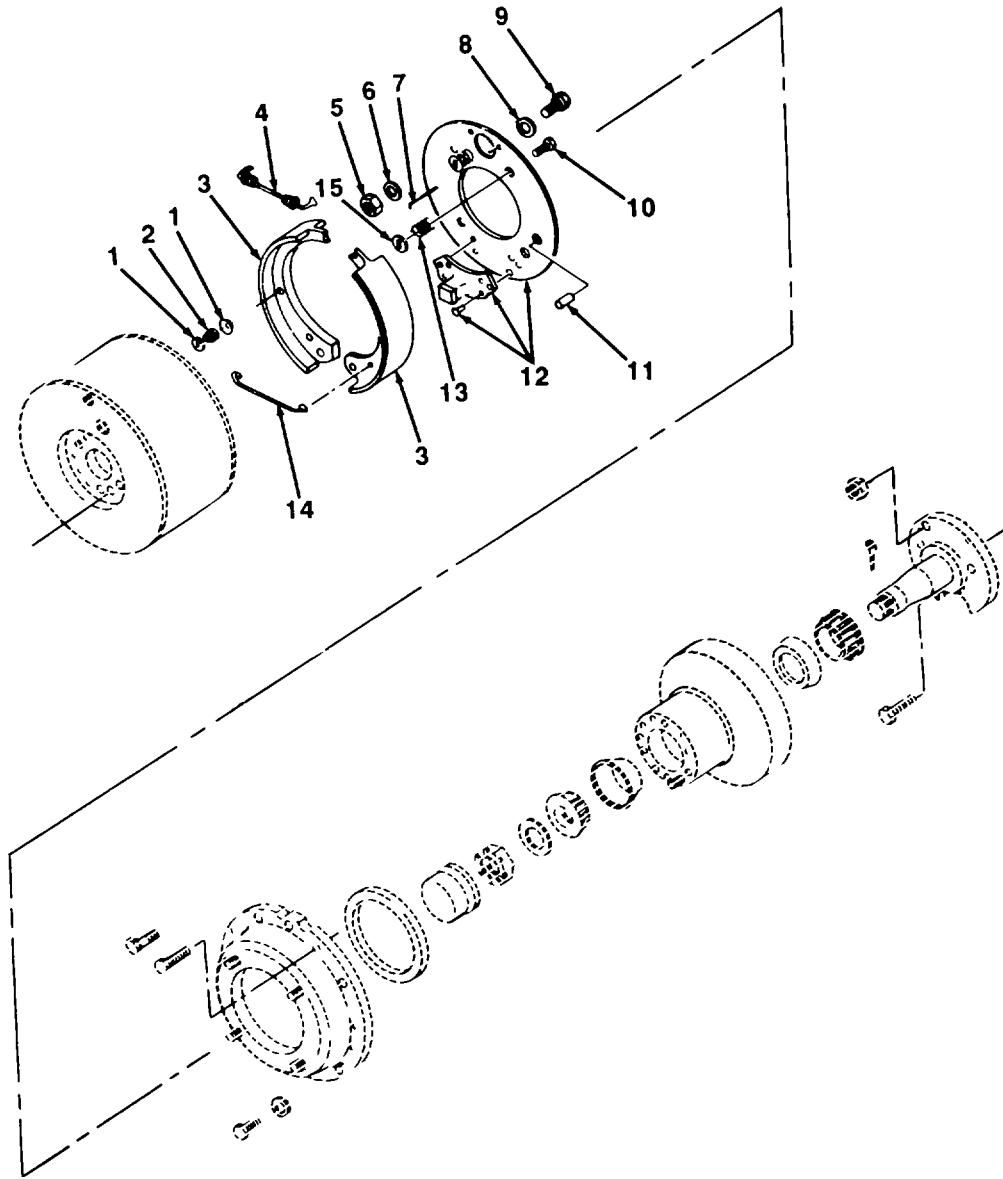

FIGURE 23. SERVICE BRAKES

## SECTION II

TM10-3930-611-24P

(1) ITEM NO	(2) SMR CODE	(3) CAGEC	(4) PART NUMBER	(5) DESCRIPTION AND USABLE ON CODES (UOC)	(6) QTY
GROUP 1202 SERVICE BRAKES					
FIG. 23 SERVICE BRAKES					
1	PAOZZ	78500	1807AI	RETAINER BRAKE ASSEMBLY.....	8
2	PAOZZ	78500	2858M91	SPRING, HELICAL BRAKE ASSEMBLY .....	4
3	PAOZZ	78500	A3722A105	BRAKE SHOE BRAKE.....	4
4	PAOZZ	78500	2758-L-12	SPRING, HELICAL, EXTE BRAKE SHOE.....	2
5	PAFZZ	96906	MS51968-11	NUT, PLAIN, HEXAGON BRAKE TO FINAL .....	16
6	PAFZZ	96906	MS35338-47	DRIVE .....	16
7	XBFZZ	78500	1779M377	WASHER, LOCK BRAKE. ....	4
8	PAOZZ	78500	WA15	ROD BRAKE ASSEMBLY, ANTI-RATTLE .....	6
9	PAOZZ	96906	MS35307-32	WASHER, LOCK BRAKE CYLINDER .....	6
10	PAFZZ	78500	A2747C3	BOLT, MACHINE BRAKE CYLINDER.....	4
11	XBFZZ	78500	3736J36	BOLT, BLANK ADJUSTING CAM.....	2
12	XDFZZ	78500	1846Z78	PLATE, BACKING BRAKE TO FINAL DRIVE .....	4
13	PAFZZ	78500	2758KII	CASE.....	4
14	PAOZZ	78500	17180108	DOWEL, BRAKE TU FINA BRAKE TO FINAL .....	4
15	PAFZZ	78500	2747Z182	DRIVE CASE.....	2
				SPRING ADJUSTING CAM .....	4
				SPRING, RETAINING BRAKE ASSEMBLY .....	2
				CAM, ADJUSTING., .....	4

END OF FIGURE

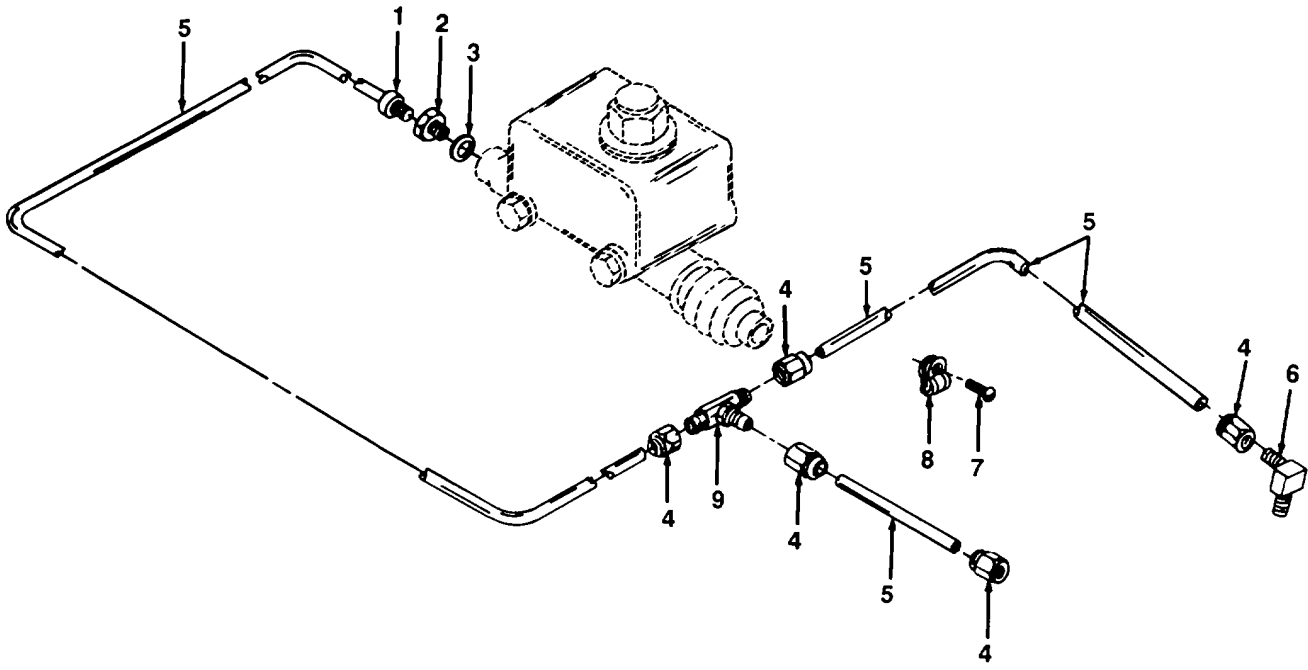

FIGURE 24. BRAKE LINES

## SECTION II

TM10-3930-611-24P

(1) ITEM NO	(2) SMR CODE	(3) CAGEC	(4) PART NUMBER	(5) DESCRIPTION AND USABLE ON CODES (UOC)	(6) QTY
GROUP 1204 HYDRAULIC BRAKE SYSTEM					
FIG. 24 BRAKE LINES					
1	PAOZZ	80205	NAS594-4	NUT, TUBING WHEEL CYLINDER LINE .....	1
2	PFOZZ	63477	FC-5735-D	REDUCER, BOSS.....BRAKE CYLINDER TO TUBE	1
3	PAOZZ	63477	FC17	WASHER, FLAT.....BRAKE CYLINDER ADAPTER GASKET.....	1
4	PAOZZ	88044	AN818-4	NUT, TUBING COUPLING BRAKE LINE .....	5
5	MOOZZ	07443	5119-716-5692-8	TUBE, BRAKE LINE MAKE FROM TUBE P/N..... 424-0215-000.....	7
6	PAOZZ	79470	400X3	ELBOW, PIPE TO TUBE BRAKE LINE .....	2
7	PAOZZ	96906	MS35206-265	SCREW, MACHINE BRAKE TUBE TO FRAME.....	1
8	XDOZZ	96906	MSZ1919G3	CLAMP, TUBE BRAKE LINE .....	1
9	PAOZZ	79470	702X3	TEE, TUBE BRAKE LINE.....	1

END OF FIGURE

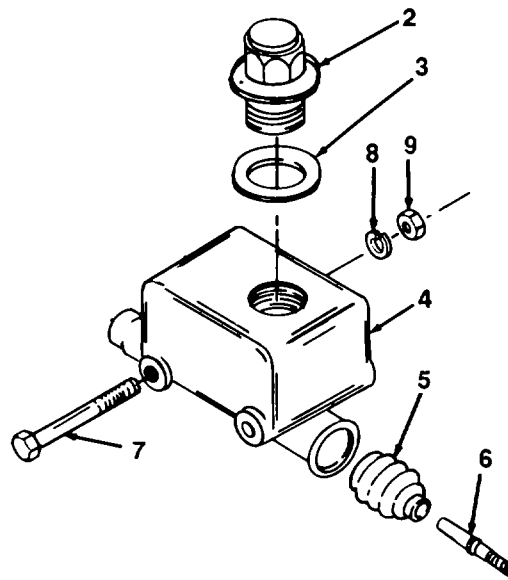
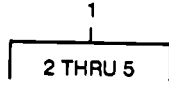

FIGURE 25. MASTER CYLINDER

## SECTION II

TM10-3930-611-24P

(1) ITEM NO	(2) SMR CODE	(3) CAGEC	(4) PART NUMBER	(5) DESCRIPTION AND USABLE ON CODES (UOC)	(6) QTY
GROUP 1204 HYDRAULIC BRAKE SYSTEM					
FIG. 25 MASTER CYLINDER					
1	PAOZZ 16662	3081		CYLINDER ASSEMBLY, H MASTER BRAKE.....	120
2	PAOZZ 63477	F12103		.CAP, FILLER OPENING .....	1
3	PAOZZ 63477	FC6019		.WASHER, NONMETALLIC COVER .....	1
4	XBFZZ 63477	FD8832		*HOUSING .....	1
5	PFFZZ 63477	FC10901		.BOOT (PART OF KIT, FSN 2530-359- 0347) .....	1
6	XDOZZ 63477	33394		ROD, CAM BRAKE CYLINDER.....	1
7	PFOZZ 96906	MS90725-71		SCREW, CAP, HEXAGON H MASTER..... CYLINDER MOUNTING .....	2
8	PAOZZ 88044	AN935-616		WASHER, LOCK MASTER CYLINDER .....	2
9	PAOZZ 96906	MS51967-8		MOUNTING..... NUT, PLAIN, HEXAGON MASTER CYLINDER .....	2
				MOUNTING.....	

END OF FIGURE

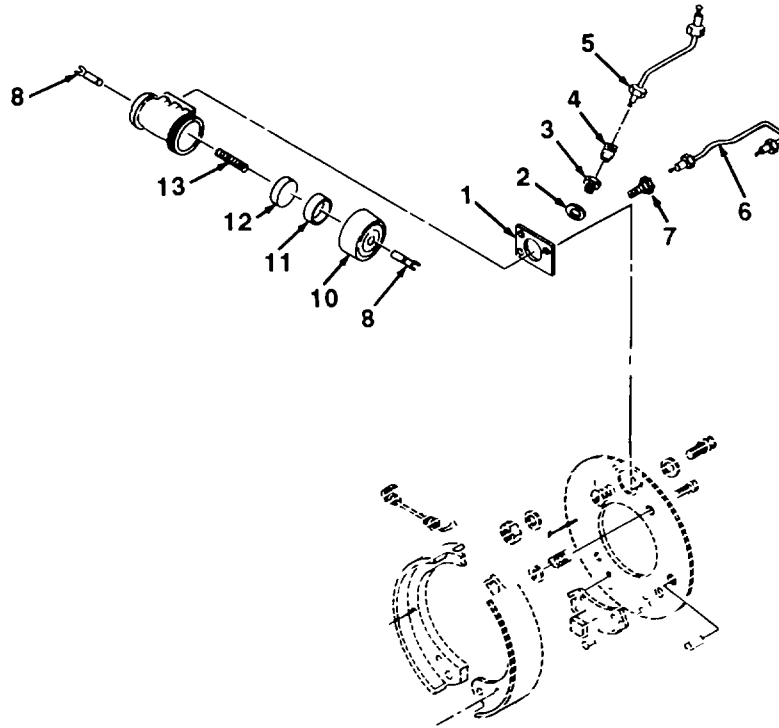
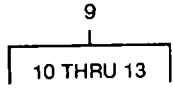

FIGURE 26. CYLINDER AND LINES



## SECTION II

TM10-3930-611-24P

(1) ITEM NO	(2) SMR CODE	(3) CAGEC	(4) PART NUMBER	(5) DESCRIPTION AND USABLE ON CODES (UOC)	(6) QTY
GROUP 1204 HYDRAULIC BRAKE SYSTEM					
FIG. 26 CYLINDER AND LINES					
1	PFOZZ	78500	174404	SPACER.....	2
2	PAOZZ	78500	1898J686	GASKET, ADAPTER HYDRAULIC INLET.....	1
3	XBOZZ	78500	1898C683	ADAPTER, WHEEL .....	2
4	PAOZZ	78500	1898K687	ELBOW BRAKE LINE.....	2
5	XDOZZ	78500	2847R850X	TUBE ASSEMBLY BRAKE ACTUATING.....	2
6	PFOZZ	64493	3897-L-3158	TUBE ASSEMBLY, METAL BRAKE BLEEDER.....	1
6	XDOZZ	64493	3897-M-3159	TUBE ASSEMBLY, METAL BRAKE BLEEDER..... (OPPOSITE) .....	1
7	PAOZZ	78500	1898E993	ADAPTER, SCREW BRAKE BLEEDER.....	2
8	PAOZZ	78500	1745M13	LINK, WHEEL CYLINDER .....	4
9	PAOZZ	78500	376104	CYLINDER ASSEMBLY, H RH.....	1
9	PAOZZ	78500	A1-3761E5	CYLINDER ASSEMBLY, H LH.....	1
10	KFFZZ	63477	FC368	.BOOT (PART OF KIT, FSN 2530-489-..... 5794) PART OF KIT P/N A1-3761E5S., .....	4
11	KFFZZ	63477	FC1311.	PISTON (PART OF KIT, FSN 2530-489-..... 5794) PART OF KIT P/N A1-3761E5.....	4
12	KFFZZ	63447	FC857.	CUP (PART OF KIT, FSN 2530-489-..... 5794) PART OF KIT P/N A1-3761E5.....	4
13	KFFZZ	63477	FC860.	SPRING (PART OF KIT, FSN 2530-489-..... 5794) .....	2

END OF FIGURE

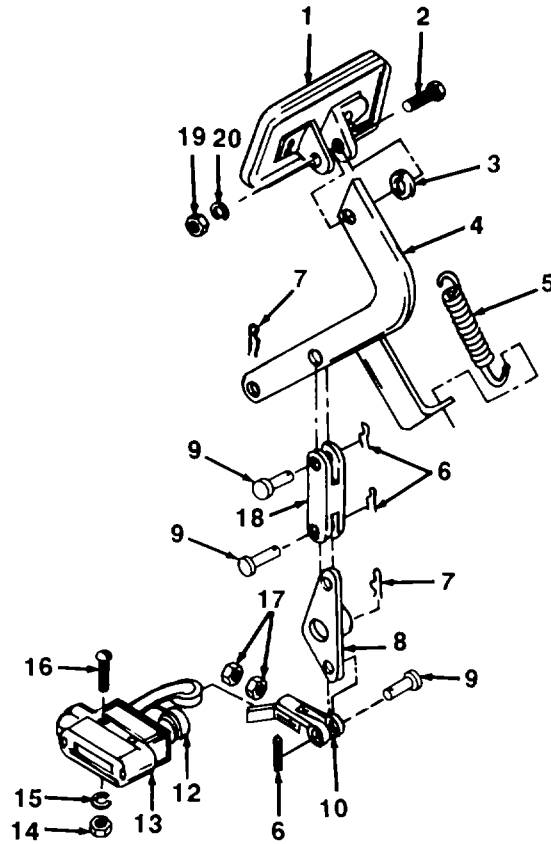
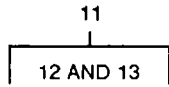

FIGURE 27. BRAKE PEDAL

## SECTION II

TM10-3930-611-24P

(1) ITEM NO	(2) SMR CODE	(3) CAGEC	(4) PART NUMBER	(5) DESCRIPTION AND USABLE ON CODES (UOC)	(6) QTY
GROUP 1206 MECHANICAL BRAKE SYSTEM					
FIG. 27 BRAKE PEDAL					
1	PAOZZ	92850	27-3026	PEDAL BRAKE .....	1
2	PAOZZ	96906	MS90725-34	BOLT, MACHINE BRAKE PEDAL TO LEVER .....	1
3	PAOZZ	96906	MS27183-12	WASHER, FLAT BRAKE PEDAL TO LEVER.....	1
4	XBOZZ	07443	5074	LEVER, BRAKE .....	1
5	PAOZZ	84830	LE069FIMW	SPRING, HELICAL, EXTE BRAKE LEVER TO .....	1
6	PAOZZ	96906	MS24665-300	FRAME.....	3
7	PAOZZ	96906	MS24665-370	PIN, COTTER LINK TO BRAKE AND CRANK.....	2
8	XBOZZ	07443	5075	TO FRAME.....	1
9	PAOZZ	80571	BK75S4	CRANK, BRAKE.....	3
10	PAOZZ	71843	2708-4A	PIN, STRAIGHT, HEADED LINK TO BRAKE .....	1
11	PAFZZ	91929	BZE6-2RN2	AND CRANK LEVERVER.....	1
12	PAFZZ	91929	6PA2	END, YOKE, ADJUSTING .....	1
13	PAFZZ	91929	BZ2RN702	SWITCH, SENSITIVE FOOT BRAKE .....	1
14	PAFZZ	96906	MS35649-262	.ARM, SWITCH ACTUATOR MICRO SWITCH .....	1
15	PAFZZ	96906	MS35338-41	.SWITCH, SENSITIVE REPLACEMENT .....	2
16	PAFZZ	96906	MS35206-236	NUT, PLAIN, HEXAGON MICRO SWITCH*.....	2
17	PFOZZ	96906	MS35691-21	WASHER, LOCK MICRO SWITCH .....	2
18	XBOZZ	07443	5179	SCREW, MACHINE MICRO SWITCH .....	2
19	PAOZZ	96906	MS51967-5	NUT, PLAIN, HEXAGON CLEVIS.....	1
20	PAOZZ	96906	MS35338-45	CLEVIS, CAM BRAKE CYLINDER.....	1
				NUT, PLAIN, HEXAGON BRAKE PEDAL TO .....	1
				LEVER.....	1
				WASHER, LOCK BRAKE PEDAL TO LEVER.....	1

END OF FIGURE

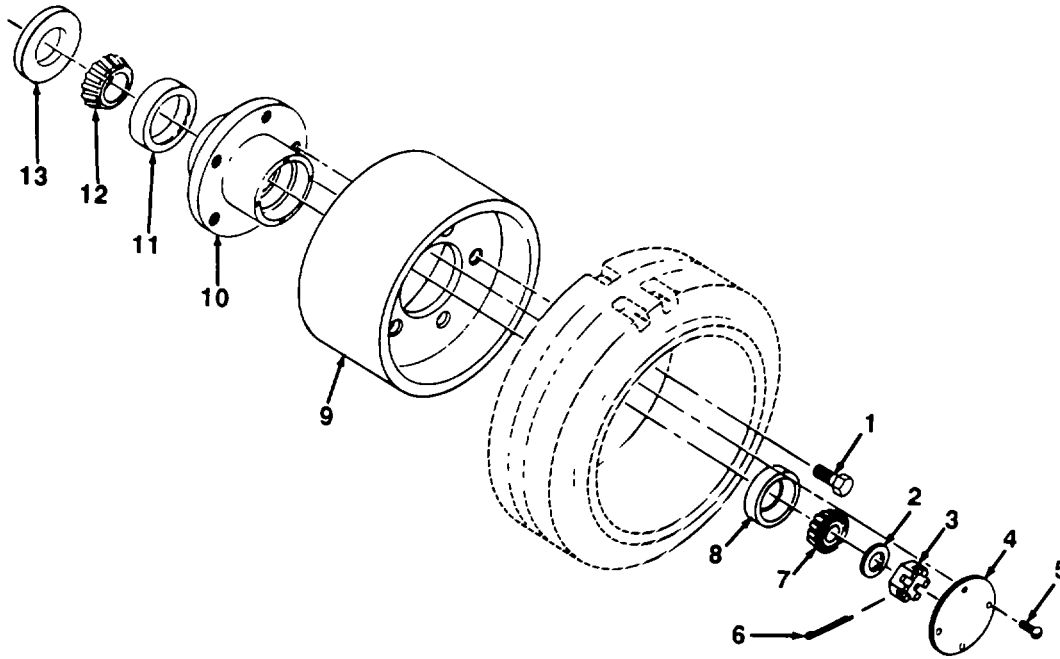

FIGURE 28. WHEEL ASSEMBLY (FRONT).

## SECTION II

TM10-3930-611-24P

(1) ITEM NO	(2) SMR CODE	(3) CAGEC	(4) PART NUMBER	(5) DESCRIPTION AND USABLE ON CODES (UOC)	(6) QTY
GROUP 13 WHEELS AND TRACKS					
GROUP 1311 WHEEL ASSEMBLY					
FIG. 28 WHEEL ASSEMBLY (FRONT)					
1	PAOZZ	78500	3X359	BOLT, WHEEL .....	10
2	PAOZZ	96906	MS27183-27	WASHER, FLAT BEARING RETAINER .....	2
3	PAOZZ	07443	50364	NUT, PLAIN, HEXAGON .....	2
4	XDOZZ	07443	5305	COVER HUB .....	2
5	PAOZZ	96906	M5S35206-261	SCREW, MACHINE HUB COVER .....	8
6	PAOZZ	96906	MS24665-515	PIN, COTTER NUT TO HUB * .....	2
7	PAOZZ	60038	LM6704B8	CONE AND ROLLERS OUTER .....	2
8	PAOZZ	60038	LM67010	CUP, BEARING OUTER .....	2
9	XBOZZ	07443	5609	WHEEL ASSEMBLY .....	2
10	XBOZZ	07443	5302	HUB, WHEEL .....	2
11	PAOZZ	60038	25520	CUP, TAPERED ROLLER INNER .....	2
12	PAOZZ	60038	25580	CONE AND ROLLERS INNER .....	2
13	PAOZZ	73680	63X1357	SEAL, BEARING SPINDLE .....	2

END OF FIGURE

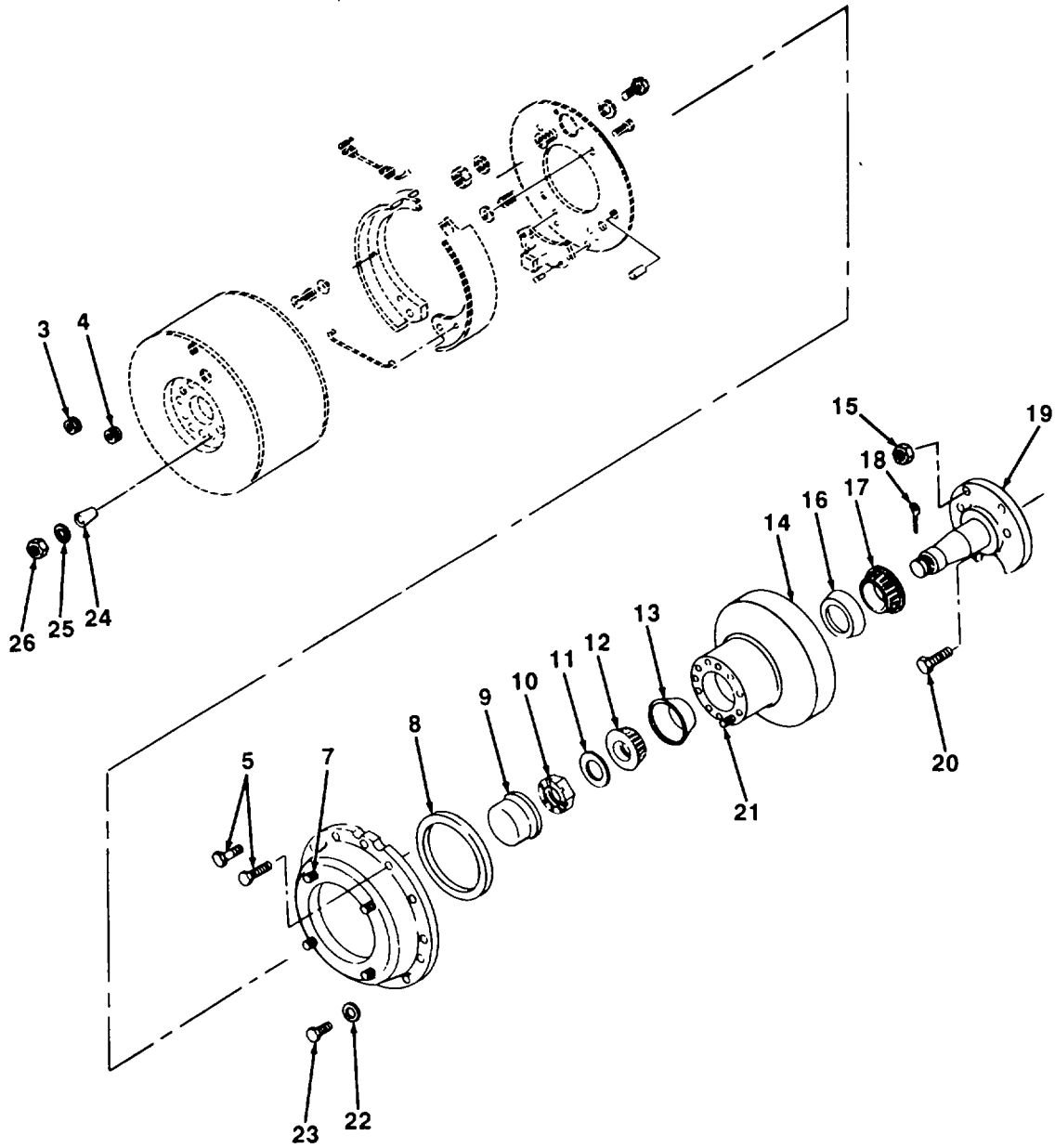
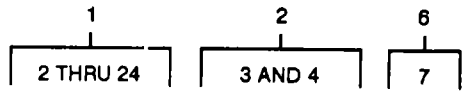

FIGURE 29. WHEEL ASSEMBLY (REAR)

## SECTION II

TM10-3930-611-24P

(1) ITEM NO	(2) SMR CODE	(3) CAGEC	(4) PART NUMBER	(5) DESCRIPTION AND USABLE ON CODES (UOC)	(6) QTY
GROUP 1311 WHEEL ASSEMBLY					
FIG. 29 WHEEL ASSEMBLY (REAR)					
1	PFFFF	07443	5619-24	AXLE ASSEMBLY, AUTOM .....	1
2	PFOZZ	78500	3819L246	.BRAKE DRUM .....	2
3	XDOZZ	78500	1850Q95	PLUG BRAKE INSPECTION HOLE .....	2
4	XDOZZ	78500	1850R96	PLUG, BRAKE .....	2
5	PFOZZ	96906	MS90728-64	SCREW, CAP, HEXAGON H BRAKE LINE.....	4
				FITTING, SPECIAL .....	
6	PAHZZ	78500	3875D368	CASE FINAL DRIVE GEAR .....	2
7	XDFZZ	78500	SN714-1	.STUD, PLAIN BRAKE TO FINAL DRIVE.....	8
				CASE.....	
8	PAHZZ	78500	1805B340	SEAL, PLAIN ENCASED FINAL DRIVE GEAR.....	2
9	PAFZZ	78500	3862J10	COVER, ACCESS.....	2
10	PAFZZ	78500	14X57	NUT WHEEL SPINDLE.....	2
11	PAFZA	78500	1829Y363	WASHER, FLAT HUB BEARING NUT .....	2
12	PAHZZ	78500	2788	CONE AND ROLLER FINAL DRIVE, GEAR .....	2
				BEARING .....	
13	PAHZZ	78500	2720	CUP, TAPERED ROLLER FINAL DRIVE2 GEAR BEARING .....	
14	PFHZZ	78500	3892J1388	GEAR, INTERNAL FINAL DRIVE, INTERNAL .....	2
15	PFFZZ	78500	NL-112-1	NUT, SPINDLE SPINDLE TO HOUSING .....	2
16	PAHZZ	78500	33821	CUP, TAPERED ROLLER FINAL DRIVE, .....	2
				GEAR BEARING .....	
17	XDHZZ	78500	33891	CONE AND ROLLER FINAL DRIVE GEAR .....	2
				BEARING .....	
18	PAFZZ	96906	MS24665-359	PIN, COTTER WHEEL SPINDLE .....	2
19	PAFZZ	78500	3811X50	SPINDLE, WHEEL, NONDR .....	2
20	PAFZZ	96906	M5S90727-191	SCREW, CAP, HEXAGON H SPINDLE TO .....	6
				AXLE HOUSING .....	
21	PAFZZ	78500	4X1101	STUD, PLAIN BRAKE DRUM AND GEAR .....	24
				DRIVE .....	
22	PAFZZ	96906	MS35338-046	WASHER, LOCK GEAR CASE, FINAL DRIVE .....	20
23	PFFZZ	96906	MS90728-60	SCREW, CAP, HEXAGON H GEAR CASE, .....	20
				FINAL DRIVE .....	
24	PFOZZ	78500	1246V334	BUSHING, TAPERED WHEEL STUD .....	12
25	PAOZZ	96906	MS35335-37	WASHER, LOCK WHEEL STUD .....	24
26	PAOZZ	78500	N18-1	NUT, PLAIN, HEXAGON BRAKEDRUM .....	24

END OF FIGURE

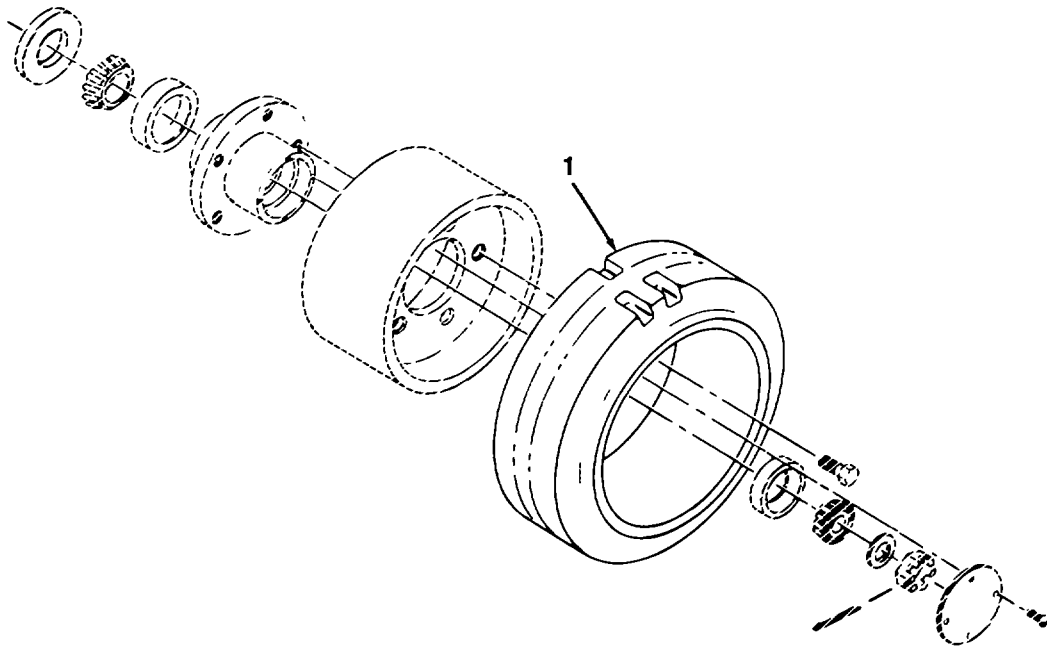

FIGURE 30. TIRE (FRONT)



SECTION II

TM10-3930-611-24P

(1) ITEM NO	(2) SMR CODE	(3) CAGEC	(4) PART NUMBER	(5) DESCRIPTION AND USABLE ON CODES (UOC)	(6) QTY
				GROUP 1313 TIRES, TUBES, TIRE CHAINS	
				FIG. 30 TIRE (FRONT)	
1	PAHZZ	96906	MS35393-9	TIRE SOLID RUBBER .....	2

END OF FIGURE

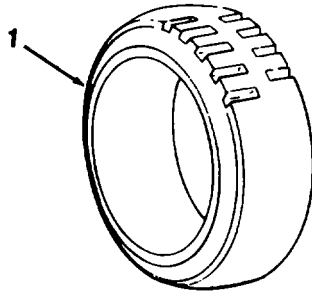

FIGURE 31. TIRE (REAR)

SECTION II

TM10-3930-611-24P

(1) ITEM NO	(2) SMR CODE	(3) CAGEC	(4) PART NUMBER	(5) DESCRIPTION AND USABLE ON CODES (UOC)	(6) QTY
				GROUP 1313 TIRES, TUBES, TIRE CHAINS	
				FIG. 31 TIRE (REAR)	
1	PAHZZ	81348	ZZ-T-391	TIRE, SOLID RUBBER .....	2

END OF FIGURE

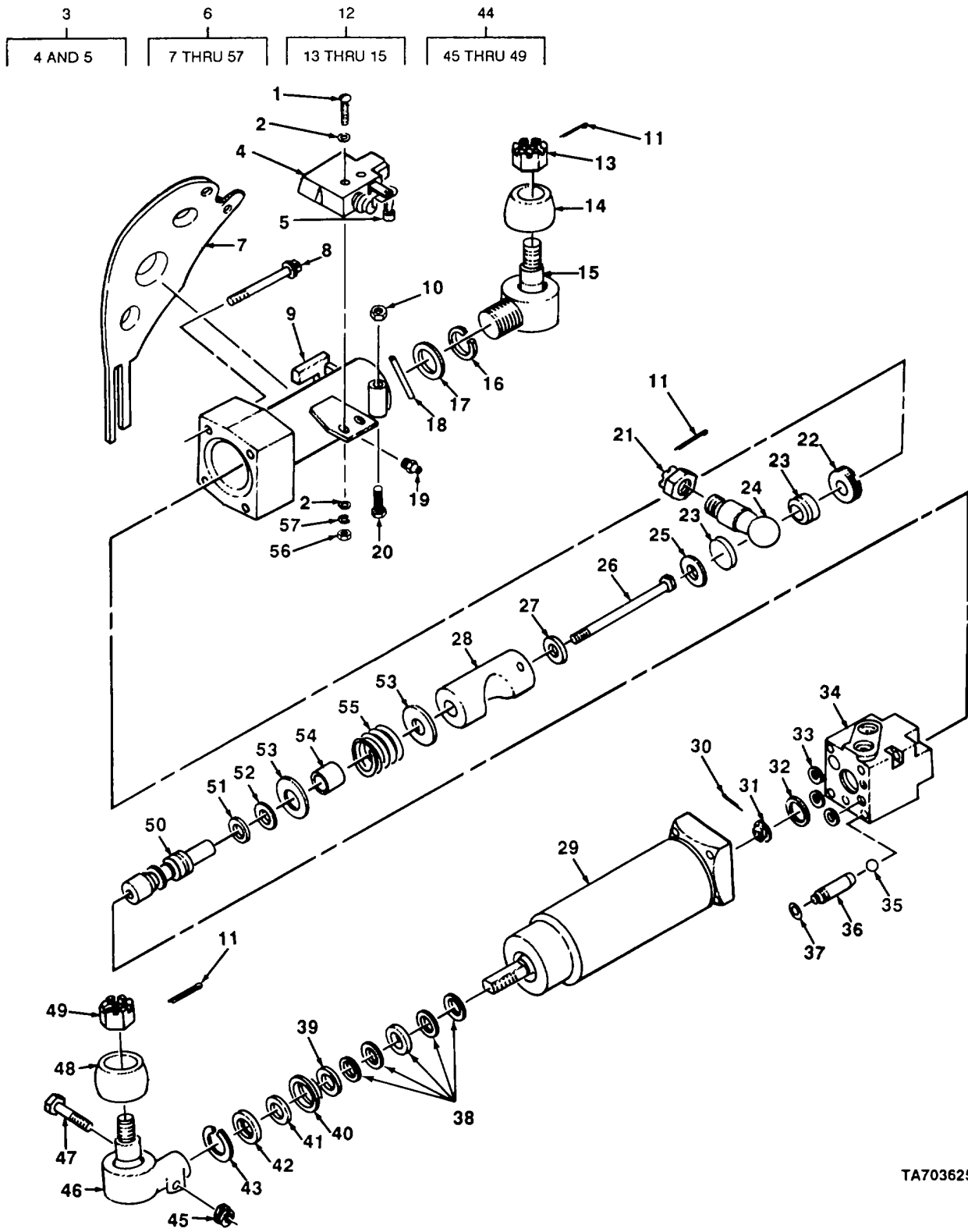

TA703625

FIGURE 32. STEERING BOOSTER

## SECTION II

TM10-3930-611-24P

(1) ITEM NO	(2) SMR CODE	(3) CAGEC	(4) PART NUMBER	(5) DESCRIPTION AND USABLE ON CODES (UOC)	(6) QTY
GROUP 14 STEERING					
GROUP 1401 MECHANICAL STEERING GEAR ASSEMBLY					
FIG. 32 STEERING BOOSTER					
1	PAFZZ	96906	MS35206-236	SCREW, MACHINE MICROSWITCH .....	2
2	PAFZZ	96906	MS27183-6	WASHERIFLAT.....	4
3	PAFZZ	91929	BZE6-2RN2	SWITCH, SENSITIVE STEERING BOOSTER.....	1
4	PAFZZ	91929	BZ2RN702	.SWITCH, SENSITIVE REPLACEMENT .....	2
5	PAFZZ	91929	6PA2	.ARM, SWITCH ACTUATOR MICROSWITCH .....	1
6	XBFZZ	07443	5682-5	BOOSTER ASSEMBLY .....	1
7	PAOZZ	62983	221589	.BOOT, DUST AND MOIST .....	1
8	PAFZZ	62983	224567	BOLT CAP TO SUBASSEMBLY.....	4
9	XBFZZ	07443	5736-1	HOUSING.....	1
10	PAFZZ	96906	MS21044N7	.NUT, SELF-LOCKING, HE BALL STUD.....	1
				CLAMP .....	
11	PAFZZ	96906	MS24665-372	.PIN, COTTER NUT TO BALL STUD .....	3
12	PAFZZ	62983	922688	.TIE ROD END, STEERIN REAR .....	1
13	PAFZZ	96906	MS53692-1422	.NUT .....	1
14	XDOZZ	62983	219238	.DUST COVER.....	1
15	XDOZZ	62983	219240	.STUD ASSEMBLY .....	1
16	XDFZZ	62983	86034	.RING, RETAINING PLUG* .....	1
17	XDFZZ	62983	275958	.WASHER PLUG SPACING* .....	1
18	XDFZZ	62983	276057	.PIN, STRAIGHT .....	1
19	PFOZZ	62983	3X211701	.FITTINGILUBRICATION .....	1
20	PAFZZ	23382	165285	SCREW, CAP, HEXAGON H BALL STUD .....	1
				CLAMP .....	
21	PAFZZ	96906	MS35692-1422	.NUT, PLAIN, SLOTTED, H BALL STUD.....	1
22	PAFZZ	62983	275959	.PLUG1ADJUSTING BALL .....	1
23	PAFZZ	62983	219232	.SEAT, BALL SOCKET .....	2
24	PAFZZ	62983	219243	.STUDOBALL* .....	1
25	PAFZZ	62983	219233	.SPRING, STEERING .....	1
26	PAFZZ	62983	238894	.SCREW VALVE .....	1
27	PAFZZ	43999	2W1-25-28-93	.WASHER, FLAT VALVE.*.....	1
28	PAFZZ	62983	284309	.SLEEVE, BALL STUDD .....	1
29	PAFZZ	62983	936920	.CYLINDER* .....	1
30	XBFZZ	62983	1864	.PIN, COTTER VALVE.....	1
31	PAFZZ	62983	3X236827	.NUT, PLAIN, E XTENDED .....	1
32	PAOZZ	62983	170255	.PACKING, PREFORMEO (PART OF KIT, .....	1
				FSN 2530-805-6322).....	
33	PFFZZ	62983	215680.	SEAL (PART OF KIT, FSN 2530-805- .....	3
				6322) .....	
34	PAFZZ	62983	222778	.BODY .....	1
35	PAFZZ	62983	1651	.BALL, POPPET CHECK .....	1
36	PAFZZ	62983	219245	.STEM, FLUID VALVE .....	1
37	KFFZZ	62983	154004	.O RING (PART OF KIT, FSN 2530-805- .....	1
				6322) PART OF KIT P/N 5682-5.....	
38	XDFZZ	62983	205585	.SEAL (PART OF KIT, FSN 2530-986- .....	1
				7605) .....	
39	KFFZZ	62983	225680	.WASHER (PART OF KIT, FSN 2530-986- .....	1

## SECTION II

TM10-3930-611-24P

(1) ITEM NO	(2) SMR CODE	(3) CAGEC	(4) PART NUMBER	(5) DESCRIPTION AND USABLE ON CODES (UOC)	(6) QTY
40	KFFZZ	62983	214268	7605) PART OF KIT P/N 5682-5..... *RETAINER (PART OF KIT, FSN 2530-.....	1
41	PFFZZ	62983	205584	986-7605) PART OF KIT P/N 5682-5 ..... .RING (PART OF KIT, FSN 2530-986- .....	1
42	KFFZZ	62983	214269	7605) ..... .SCRAPER (PART OF KIT, FSN 2530-986-.....	1
43	PFFZZ	79136	N5000-150	7605) PART OF KIT P/N 5682-5- ..... *SNAP RING (PART OF KIT, FSN 2530- .....	1
44	PAFZZ	62983	922687	986-7605)..... .TIE ROD END, STEERIN FRONT .....	1
45	PAFZZ	96906	MS21044N7	NUT, SELF-LOCKING HEXAGON .....	1
46	XDOZZ	62983	283295	STUD ASSEMBLY .....	1
47	PAFZZ	23382	165285	SCREW, CAP, HEXAGON H CLAMP .....	1
48	XDOZZ	62983	219238	DUST COVER.....	1
49	PAFZZ	96906	MS35692-1422	NUT .....	1
50	XDFZZ	62983	220939	SPOOL.....	1
51	KFFZZ	62983	154012	O RING ..... (PART OF KIT, FSN 2530-805-.....	1
52	KFFZZ	62983	287694	6322) PART OF KIT P/N 5682-5..... .RING (PART OF KIT FSN 2530-805- .....	1
53	PAFZZ	62983	219236	6322) PART OF KIT P/N 5682-5..... .WASHER, FLAT SPRING SEAT. ....	2
54	PAFZZ	62983	219242	.SPACER, SLEEVE VALVE .....	1
55	PAFZZ	62983	217443	.SPRING, HELICAL, COMP VALVE .....	1
56	PAFZZ	96906	MS35649-262	NUT, PLAIN, HEXAGON MICROSWITCH .....	2
57	PAFZZ	96906	MS35338-41	MOUNTING..... WASHER, LOCK MICROSWITCH MOUNTING .....	2

END OF FIGURE

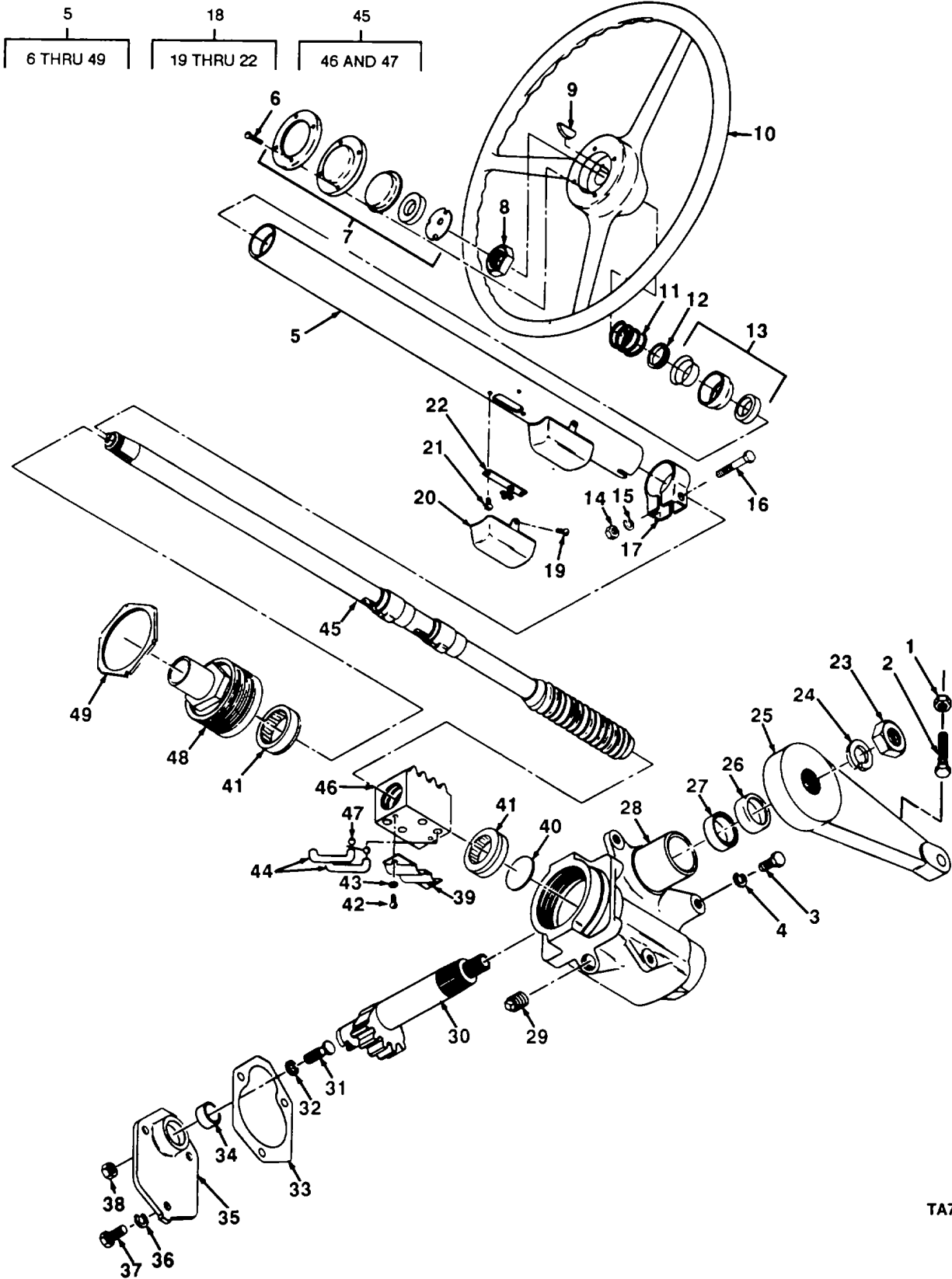

TA703626

FIGURE 33. STEERING GEAR

## SECTION II

TM10-3930-611-24P

(1) ITEM NO	(2) SMR CODE	(3) CAGEC	(4) PART NUMBER	(5) DESCRIPTION AND USABLE ON CODES (UOC)	(6) QTY
GROUP 1401 MECHANICAL STEERING GEAR ASSEMBLY					
FIG. 33 STEERING GEAR					
1	PAFZZ	96906	MS35691-17	NUT, PLAIN, HEXAGON PITMAN ARM STOP .....	2
				SCREW .....	
2	PAFZZ	96906	MS16995-83	SCREW, CAP, HEXAGON, H STEERING GEAR .....	2
				MOUNTING .....	
3	PAFZZ	96906	MS90725-109	SCREW, CAP, HEXAGON STEERING GEAR .....	3
				MOUNTING .....	
4	PAFZZ	96906	MS35338-48	WASHER, LOCK STEERING GEAR MOUNTING. ....	3
5	XDFZZ	07443	5703	GEAR ASSEMBLY .....	1
6	PFOZZ	96906	MS51861-47	.SCREW, TAPPING, THREA HORN MOUNTING. ....	4
7	PAOZZ	07443	5689053	.HORN BUTTON KITI .....	1
8	PAOZZ	52788	256853	.NUT, PLAIN, HEXAGON STEERING WHEEL .....	1
				MOUNTING .....	
9	PAOZZ	52788	252993	.KEY, WOODRUFF STEERING WHEEL .....	1
				MOUNTING .....	
10	PAOZZ	07443	25384	.STEERING WHEEL .....	1
11	PAFZZ	52788	262250	.SPRING .....	1
12	PAFZZ	52788	262474	.SEAT .....	1
13	PAFZZ	52788	262288	.BEARING, BALL .....	1
14	PAFZZ	96906	MS51967-5	.NUT, PLAIN, HEXAGON STEERING CLAMP .....	1
15	PAFZZ	96906	MS35338-45	WASHER, LOCK .....	1
16	PFFZZ	96906	MS90728-42	.BOLT, MACHINE .....	1
17	XDFZZ	52788	5672849	.CLAMP JACKET TO SHAFT ASSEMBLY .....	1
18	XBFZZ	52788	7809191	.JACKET, STEERING .....	1
19	PAOZZ	96906	MS35207-260	SCREW, MACHINE CONTACT COVER .....	4
				MOUNTING .....	
20	PFOZZ	52788	268298	.COVER, CONNECTOR .....	2
21	PAOZZ	96906	MS24621-66	SCREW, TAPPING CONTACT MOUNTING .....	4
22	PAOZZ	52788	263549	.CONNECTOR ASSEMBLY.* .....	2
23	PAFZZ	96906	MS35691-69	.NUT, PLAIN, HEXAGON PITMAN ARM .....	1
				MOUNTING .....	
24	PAFZZ	96906	MS35338-52	.WASHER, LOCK PITMAN ARM MOUNTING .....	1
25	XBFZZ	52788	152256	.ARM, PITMAN .....	1
26	PAFZZ	52788	5672855	.SEAL, PLAIN ENCASED .....	1
27	PAFZZ	52788	5662967	.BEARING, SLEEVE SHAFT .....	1
28	XBFZZ	52788	5672842	.HOUSING, STEERING .....	1
29	PAOZZ	52788	103868	.PLUG, PIPE .....	1
30	PAFZZ	52788	5672852	.SHAFTIPITMAN .....	1
31	XDFZZ	52788	266678	.SCREW, ADJUSTING .....	1
32	PAFZZ	99776	AM1000-1	.WASHER, FLAT ADJUSTING SCREW .....	1
33	PAFZZ	52788	270537	.GASKET COVER PLATE .....	1
34	PAFZZ	52788	266034	.BEARING, SLEEVE COVER .....	1
35	XBFZZ	52788	270248	.COVER, HOUSING .....	1
36	PAFZZ	96906	MS35338-046	.WASHER, LOCK .....	3
37	PFFZZ	52788	7807009	.BOLT, MACHINE .....	3
38	PAFZZ	88080	CSA384 7-16	.NUT, PLAIN, HEXAGON ADJUSTING SCREW .....	1
				LOCK .....	
39	XDFZZ	52788	5688418	.CLAMP .....	2



SECTION II

TM10-3930-611-24P

(1) ITEM NO	(2) SMR CODE	(3) CAGEC	(4) PART NUMBER	(5) DESCRIPTION AND USABLE ON CODES (UOC)	(6) QTY
40	XBFZZ	52788	103897	.PLATE, END .....	1
41	PAFZZ	52788	178480	.RETAINER AND ROLLER .....	2
42	XBFZZ	88044	AN500-416-6	.SCREW, RETAINER TUBE .....	2
43	PAFZZ	96906	MS35338-44	.WASHER, LOCK RETAINER TUBE CLAMP .....	2
44	XDFZZ	52788	5688417	.TUBE, RETAINER .....	2
45	XDFZZ	07443	7809183	.SHAFT ASSEMBLY STEERING.....	1
46	XAFZZ	52788	5688416	..NUT, BALL .....	1
47	PAFZZ	96906	MS19059-2415	..BALL, BEARING .....	106
48	XBFZZ	52788	5688985	.HOUSING, BEARING .....	1
49	XDFZZ	52788	5672854	.NUT, PLAIN, HEXAGON BEARING HOUSING .....	1
				TO HOUSING .....	

END OF FIGURE

4  
5 THRU 11

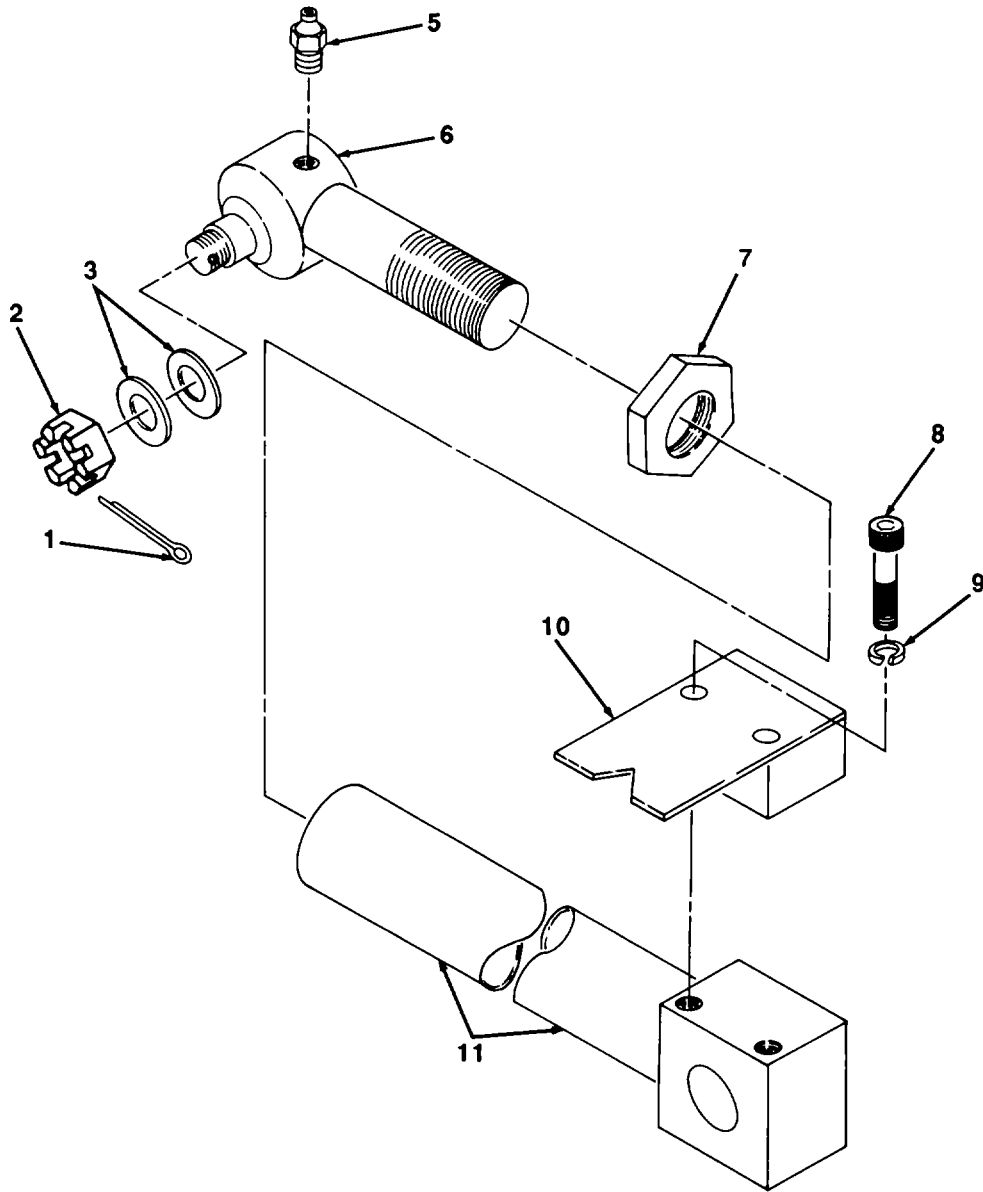

FIGURE 34. STEERING DRAG LINK

## SECTION II

TM10-3930-611-24P

(1) ITEM NO	(2) SMR CODE	(3) CAGEC	(4) PART NUMBER	(5) DESCRIPTION AND USABLE ON CODES (UOC)	(6) QTY
				GROUP 1401 MECHANICAL STEERING GEAR ASSEMBLY	
				FIG. 34 STEERING DRAG LINK	
1	PAFZZ	96906	MS24665-370	PIN, COTTER DRAG LINK TO PITMAN ARM. ....	1
2	PAFZZ	96906	MS35692-53	NUT, PLAIN, SLOTTED, H DRAG LINK TO..... PITMAN ARM.....	2
3	PAFZZ	96906	MS27183-21	WASHER1FLAT DRAG LINK TO PITMAN ARM .....	2
4	XBFZZ	07443	5670	DRAG LINK STEERING .....	1
5	PAOZZ	96906	MS15003-1	.FITTING, LUBRICATION DRAG LINK .....	1
6	PAFZZ	07443	5670-5	.BALL JOINT DRAG LINK.....	1
7	XBFZZ	07443	5670-3	*NUT, JAM SPECIAL DRAG LINK.....	1
8	PAFZZ	96906	MS16997-62	.SCREW, CAP, SOCKET.....ACTUATOR TO DRAG LINK .....	2
9	PAFZZ	96906	MS35338-44	.WASHER, LOCK ACTUATOR TO DRAG LINK. ....	2
10	XBFZZ	07443	5328	ACTUATOR STEERING BOOSTER SWITCH .....	1
11	XBFZZ	07443	5670-1-2	.TUBE ASSEMBLY DRAG LINK.....	1

END OF FIGURE

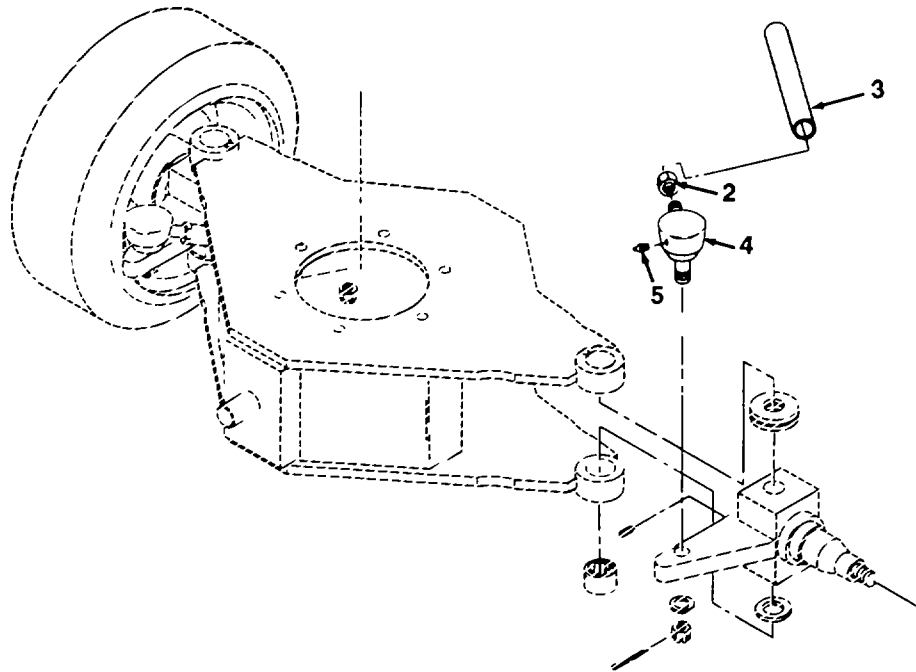
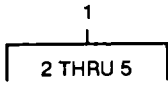

FIGURE 35. TIE-ROD.

SECTION II

TM10-3930-611-24P

(1) ITEM NO	(2) SMR CODE	(3) CAGEC	(4) PART NUMBER	(5) DESCRIPTION AND USABLE ON CODES (UOC)	(6) QTY
-------------------	--------------------	--------------	-----------------------	--	------------

GROUP 1401 MECHANICAL STEERING GEAR

ASSEMBLY

FIG. 35 TIE-ROD

1	PAFZZ	07443	5311	TIE ROD1STEERING .....	2
2	XBFZZ	07443	5311-3	NUT, JAM BALL JOINT .....	2
3	XBFZZ	07443	5311-1	TUBE .....	2
4	PAFZZ	76255	ES176R	TIE ROD END, STEERIN TIE ROD .....	4
5	PAOZZ	96906	MS15003-4	FITTING, LUBRICATION BALL JOINT .....	4

END OF FIGURE

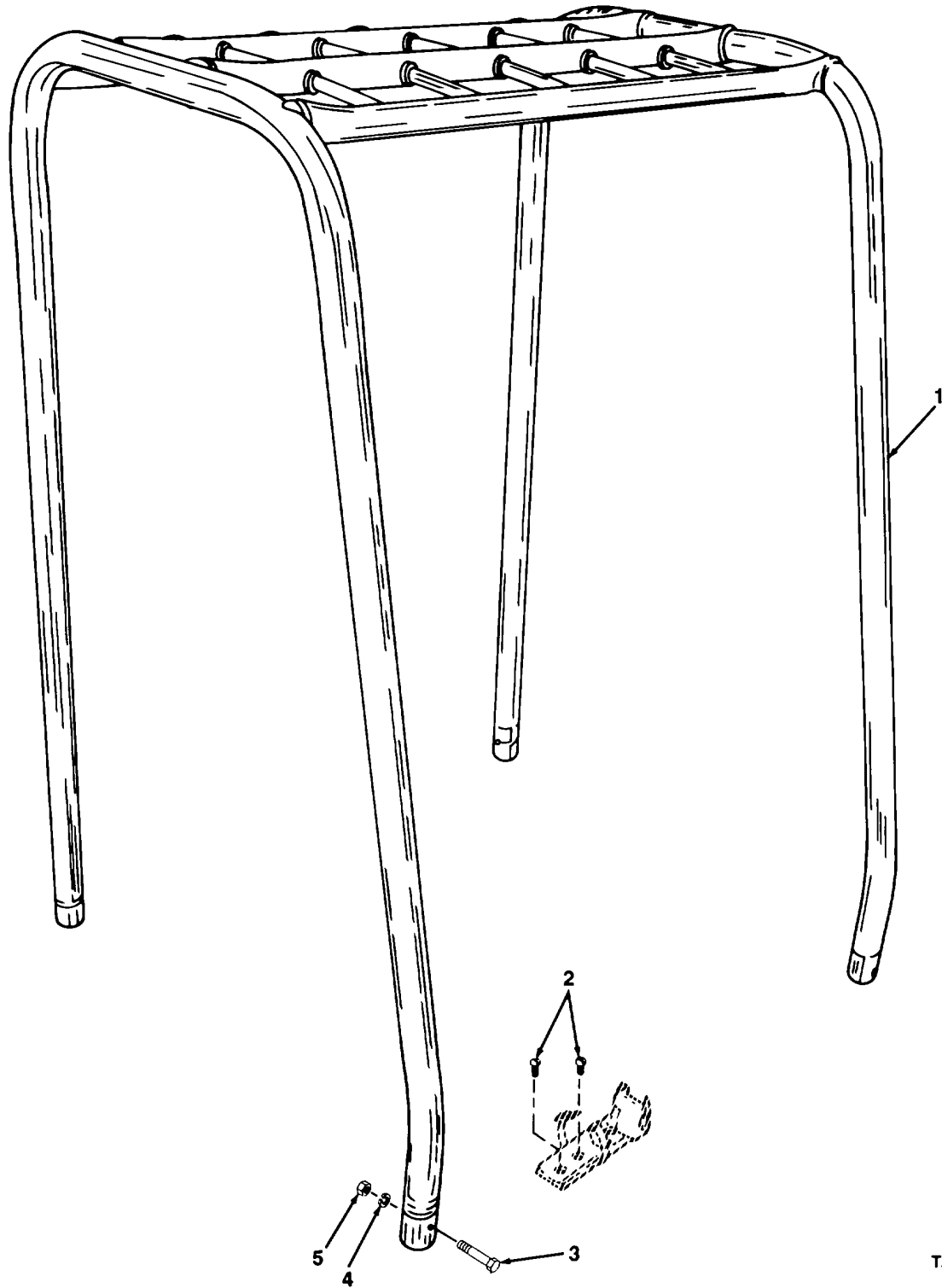

FIGURE 36. OVERHEAD GUARD

TA703629

SECTION II

TM10-3930-611-24P

(1) ITEM NO	(2) SMR CODE	(3) CAGEC	(4) PART NUMBER	(5) DESCRIPTION AND USABLE ON CODES (UOC)	(6) QTY
				GROUP 18 BODY, CAB, HOOD, AND HULL	
				GROUP 1801 BODY, CAB, HOODO AND HULL ASSEMBLIES	
				FIG. 36 OVERHEAD GUARD	
1	XBOZZ	07443	5113	GUARD, OVERHEAD .....	1
2	PAOZZ	96906	MS35206-277	SCREW, MACHINE EXTINGUISHER MOUTING .....	2
3	PAOZZ	96906	MS90725-69	SCREW, CAP, HEXAGON OVERHEAD GUARD .....	4
				MOUNTING.....	
4	PAOZZ	88044	AN935-616	WASHER, LOCK OVERHEAD GUARD MOUNTING.	4
5	PAOZZ	96906	MS51967-8	NUT, PLAIN,HEXAGON .....OVERHEAD GUARD MOUNTING.....	4
				END OF FIGURE	

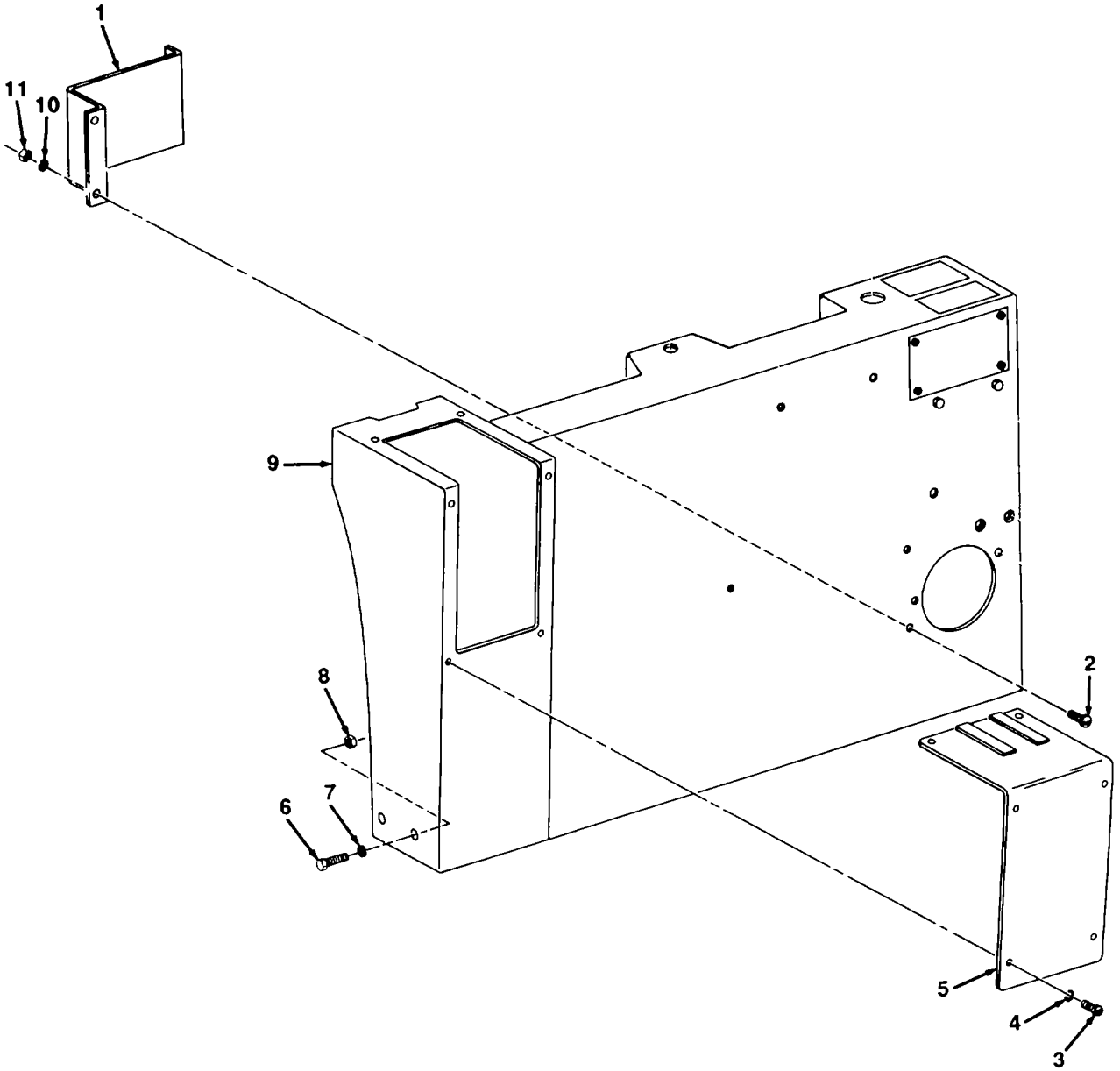

TA703630

FIGURE 37. CONSOLE



## SECTION II

TM10-3930-611-24P

(1) ITEM NO	(2) SMR CODE	(3) CAGEC	(4) PART NUMBER	(5) DESCRIPTION AND USABLE ON CODES (UOC)	(6) QTY
				GROUP 1801 BODY, CAB, HOOD AND HULL ASSEMBLIES	
				FIG. 37 CONSOLE	
1	XBOZZ	07443	5764	COVER, HORN.....	1
2	PAOZZ	96906	MS35207-263	SCREW, MACHINE .....HORN COVER MOUNTING	4
3	PAOZZ	96906	MS35207-261	SCREW, MACHINE .....STACK VALVE ACCESS COVER MOUNTINGC .....	6
4	PAOZZ	96906	MS35338-43	WASHER, LOCK STACK VALVE ACCESS .....	6
5	XBOZZ	07443	5697	COVER, CONSOLE STACK VALVE ACCESS.....	1
6	PAFZZ	96906	MS90725-109	SCREW, CAP, HEXAGON CONSOLE ASSEMBLY .. TO FRAME.....	4
7	PAFZZ	96906	MS35338-48	WASHER, LOCK CONSOLE ASSEMBLY TO..... FRAME.....	4
8	PAFZZ	96906	MS51967-14	NUT,PLAIN,HEXAGON .....	4
9	XBFZZ	07443	5714	CONSOLE.°°.....	1
10	PAOZZ	96906	MS35338-43	WASHER, LOCK HORN COVER MOUNTING .....	4
11	PAOZZ	02032	JHP36-141	NUT, PLAIN, HEXAGON HORN COVER..... MOUNTING.....	4
				END OF FIGURE	

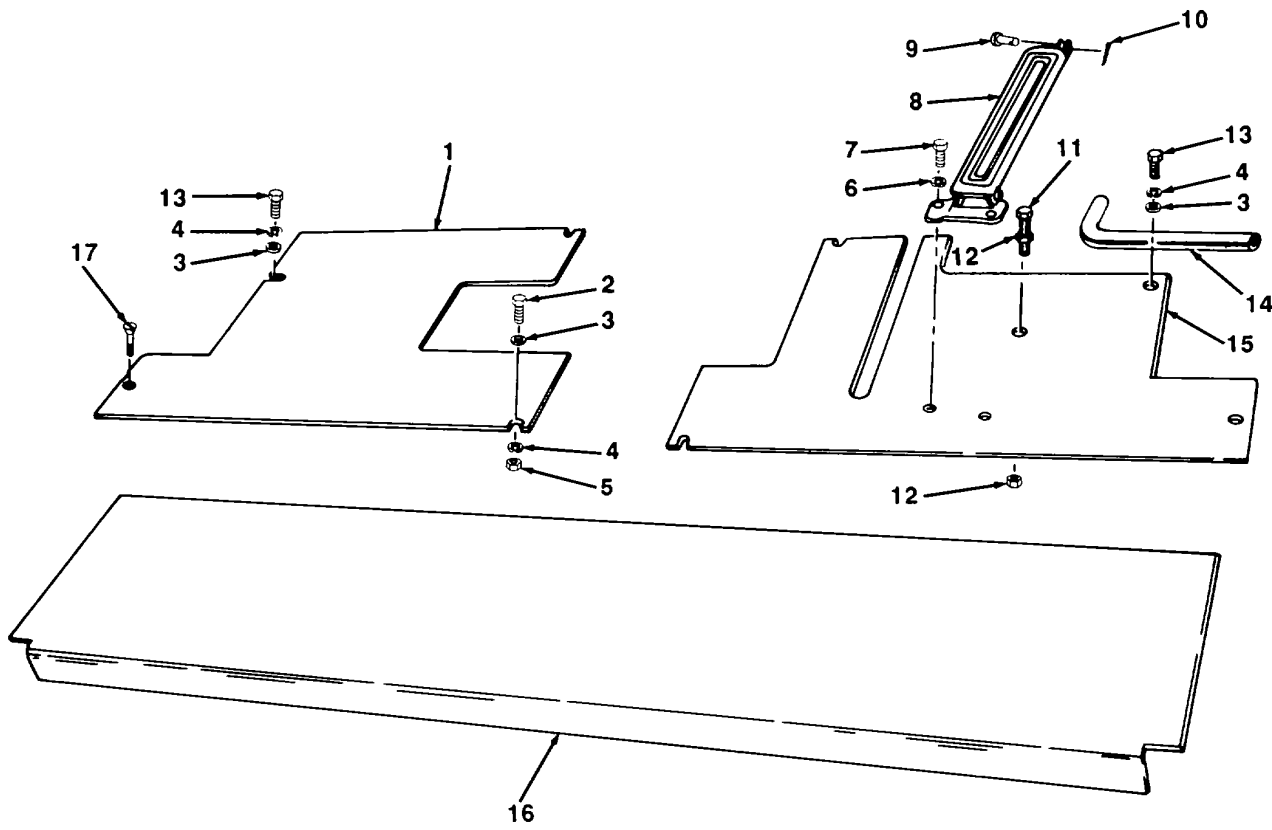

TA703631

FIGURE 38. FLOOR PLATES AND ACCELERATOR PEDAL

## SECTION II

TM10-3930-611-24P

(1) ITEM NO	(2) SMR CODE	(3) CAGEC	(4) PART NUMBER	(5) DESCRIPTION AND USABLE ON CODES (UOC)	(6) QTY
GROUP 1805 FLOORS, SUBFLOORS, AND RELATED COMPONENTS					
FIG. 38 FLOOR PLATES AND ACCELERATOR PEDAL					
1	XBOZZ	07443	5632-3	PLATE, FLOOR LEFT SIDE FRONT .....	1
2	PAOZZ	96906	MS90725-6	SCREW, CAP, HEXAGON H .....	2
3	PAOZZ	96906	MS27183-10	WASHER, FLAT .....	6
4	PAOZZ	96906	MS35338-44	WASHER, LOCK .....	6
5	PAOZZ	96906	MS51967-2	NUT, PLAIN, HEXAGON FLOORPLATE .....	2
6	PAOZZ	96906	MS35338-44	WASHER, LOCK ACCELERATOR PEDAL .....	2
7	PAOZZ	96906	MS90725-3	SCREW, CAP 1 HEXAGON H ACCELERATOR .....	2
8	PAOZZ	07443	5708	PEDAL, CONTROL .....	1
9	PAOZZ	96906	MS20392-4C31	PIN, STRAIGHT HEADED ACCELERATOR .....	1
10	PAOZZ	96906	MS24665-15	PIN, COTTER ACCELERATOR PEDAL TO ROD .....	1
11	PAOZZ	96906	MS90728-4	SCREW, CAP, HEXAGON H ACCELERATOR .....	1
12	PAOZZ	96906	MS51967-8	NUT, PLAIN, HEXAGON ACCELERATOR .....	2
13	PAOZZ	96906	MS90728-5	SCREW 1 CAP, HEXAGON FLOORPLATE .....	4
14	XDOZZ	07443	5632-4	HOSE FLOORPLATE .....	1
15	XBOZZ	07443	5632-2	PLATE, FLOOR RIGHT HAND .....	1
16	XBOZZ	07443	5632-1	PLATE, FLOOR REAR .....	1
17	PAOZZ	96906	MS35910-288	SCREW, MACHINE FLOORPLATE MOUNTING .....	2

END OF FIGURE

1  
2 THRU 12

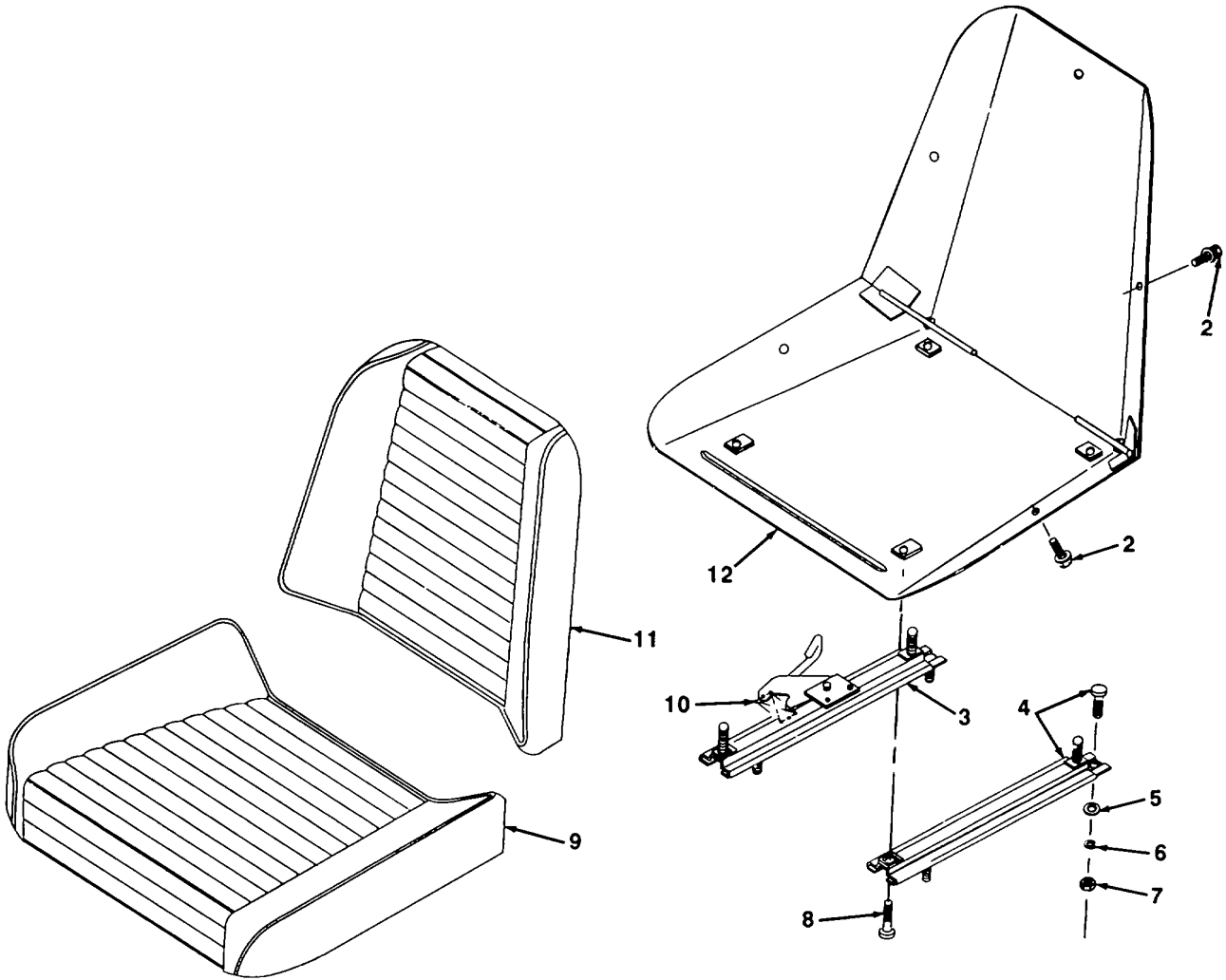

FIGURE 39. OPERATOR'S SEAT

## SECTION II

TM10-3930-611-24P

(1) ITEM NO	(2) SMR CODE	(3) CAGEC	(4) PART NUMBER	(5) DESCRIPTION AND USABLE ON CODES (UOC)	(6) QTY
				GROUP 1806 UPHOLSTERY, SEATS.AND CARPETS	
				FIG. 39 OPERATOR'S SEAT	
1	XBOZZ	07443	5685	SEAT, ASSEMBLY OPERATOR .....	1
2	XDOZZ	21450	191828	.SCREW1ASSEMBLED WAS SEAT AND .....	5
				BACKREST MOUNTING .....	
3	XDOZZ	09704	6732WR	.SLIDE, ADJUSTABLE RIGHT HAND .....	1
4	XDOZZ	09704	12716	.SLIDE, LEFT HAND .....	1
5	PAOZZ	96906	MS25440-5	.WASHER, FLAT SEAT SLIDE TO FRAME .....	4
6	PAOZZ	96906	MS35338-45	.WASHER, LOCK SEAT SLIDE TO PLATE .....	4
7	PAOZZ	96906	MS51968-5	.NUT, PLAIN,HEXAGON SEAT SLIDE TO..... PLATE .....	4
8	XBOZZ	09704	7-55	.SCREW, FILLISTER SLIDE TO SHELL .....	4
9	XDOZZ	09704	905-15227C	.CUSHION, SEAT, VEHICU.....	1
10	PAOZZ	09704	24XSP	.SPRING, HELICAL, EXTE SLIDE ADJUSTOR .....	1
11	PAOZZ	09704	118584	.BRACKET SEAT .....	1
12	XBOZZ	09704	905-154477K	.SHELLSEAT.....	1
				END OF FIGURE	

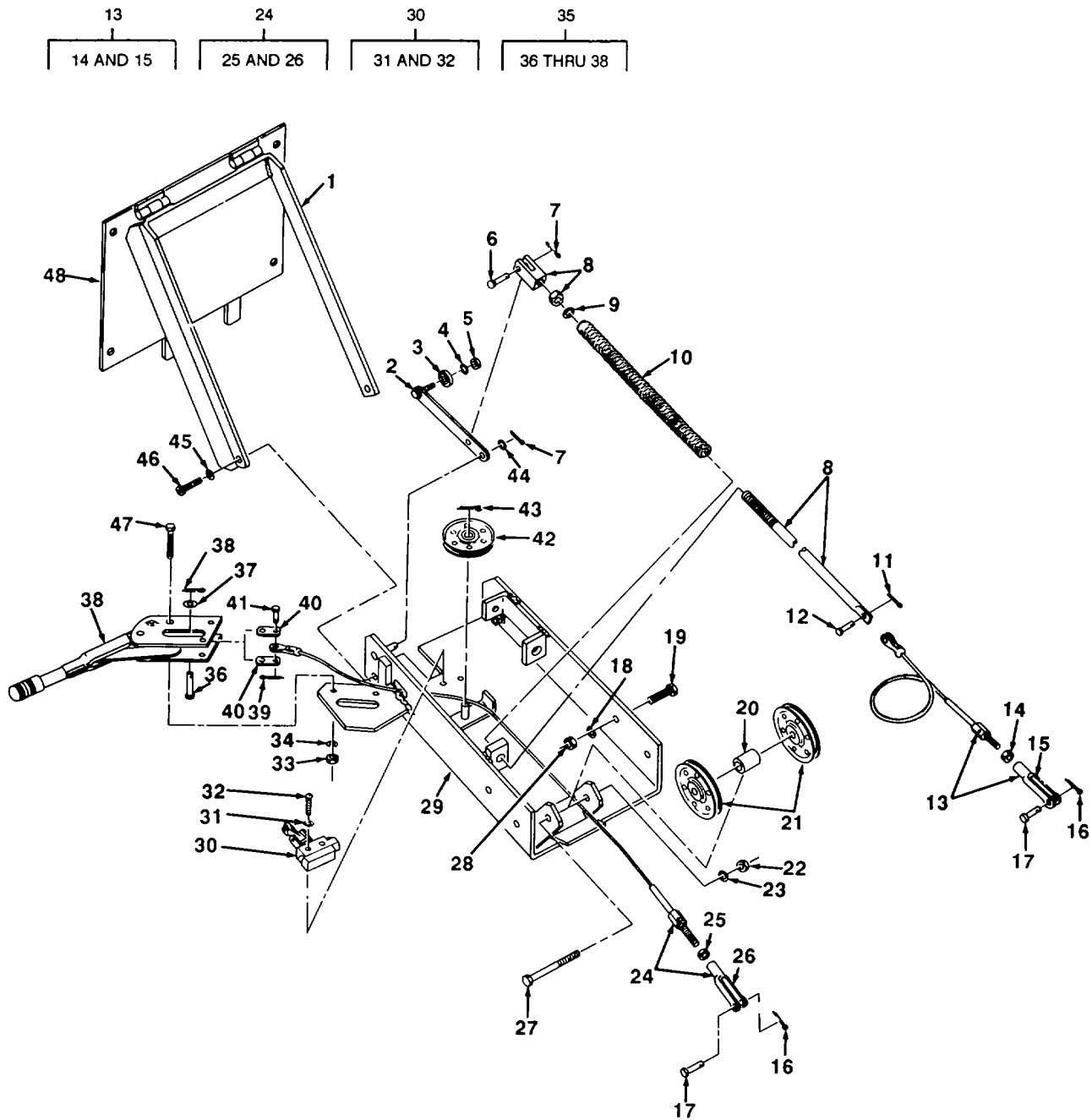

FIGURE 40. SEAT SUPPORT AND SAFELY CONTROLS

## SECTION II

TM10-3930-611-24P

(1) ITEM NO	(2) SMR CODE	(3) CAGEC	(4) PART NUMBER	(5) DESCRIPTION AND USABLE ON CODES (UOC)	(6) QTY
GROUP 1806 UPHOLSTERY, SEATS, AND CARPETS					
FIG. 40 SEAT SUPPORT AND SAFETY CONTROLS					
1	XBOZZ	07443	5068	SUPPORT, SEAT .....	1
2	XBOZZ	07443	5073	LEVER SEAT ACTUATED.....	1
3	PAOZZ	43766	404-16	BEARING, BALL, ANNULA LEVER.....	1
4	PAOZZ	88044	AN935-616	WASHER, LOCK BEARING MOUNTING.....	1
5	PAOZZ	96906	MS51967-8	NUT, PLAIN, HEXAGON BEARING MOUNTING .....	1
6	PAOZZ	80571	BK75S4	PIN, STRAIGHT, HEADED CONTROL ROD TO .....	1
				LEVER.....	
7	PAOZZ	96906	MS24665-300	PIN, COTTER ROD AND LEVER .....	2
8	XBOZZ	07443	5052	ROD, CONTROL.....	1
9	PAOZZ	96906	MS27183-18	WASHER, FLAT CONTROL ROD .....	1
10	XDOZZ	15840	9-1648-11	SPRING, HELICAL,COMP CONTROL ROD .....	1
11	PAOZZ	96906	MS24665-151	PIN, COTTER CABLE TO ROD PIN.....	1
12	PAOZZ	71843	2708-1-2-IA	PIN, STRAIGHT, HEADED CABLE TO ROD .....	1
13	XBOZZ	07443	5337-1	CABLE ASSEMBLY BRAKE CRANK TO SEAT .....	1
				BRAKE CONTROL ROD .....	
14	PAOZZ	96906	MS51968-2	•NUT, PLAIN, HEXAGON CABLE .....	1
15	PAOZZ	71843	2708-2A	•CLEVIS, ROD END CABLE.....	1
16	PAOZZ	96906	MS24665-151	PIN, COTTER CABLE TO BRAKE CRANK.....	2
17	PAOZZ	80571	BK75S4	PIN, STRAIGHT, HEADED CABLE TO BRAKE .....	2
				CRANK	
18	PAOZZ	96906	MS35338-48	WASHER, LOCK SUPPORT TO FRAME .....	4
19	PAOZZ	96906	MS18154-113	SCREW, CAP,HEXAGON H SUPPORT TO .....	4
				FRAME .....	
20	XBOZZ	07443	5682-81	SPACER, PULLEY.....	1
21	PAOZZ	43766	2012-1	PULLEY, GROOVE CONTROL CABLE .....	2
22	PAOZZ	96906	MS51967-8	NUT, PLAIN, HEXAGON PILLEY TO SEAT.....	1
				BRACKET .....	
23	PAOZZ	96906	M5S35338-046	WASHER, LOCK.....PULLEY TO SEAT BRACKET	1
24	PAOZZ	07443	5338-1	CONTROL CABLE ASSEM HAND LEVER TO .....	1
				BRAKE CRANK.....	
25	PAOZZ	96906	MS51968-2	•NUT, PLAIN, HEXAGON CABLE .....	1
26	PAOZZ	71843	2708-2A	•CLEVIS, ROD END CABLE.....	1
27	XDOZZ	80020	87750-312	BOLT, MACHINE PULLEY TO SEAT BRACKET .....	1
28	PAOZZ	96906	MS51967-14	NUT, PLAIN, HEXAGON SUPPORT TO FRAME .....	4
29	XBOZZ	07443	5704	BRACKET SEAT MOUNTING .....	1
30	PAOZZ	91929	BZE6-2RN2	SWITCH, SENSITIVE SEAT ACTIVATED .....	1
31	XBOZZ	91929	DD10002	•WASHER, LOCK SWITCH MOUNTING .....	2
32	PAOZZ	96906	MS35206-236	•SCREW, MACHINE SWITCH MOUNTING .....	2
33	PAOZZ	96906	MS51967-8	NUT, PLAIN, HEXAGON BRAKE LEVER .....	2
				ASSEMBLY MOUNTING. ....	
34	PAOZZ	88044	AN935-616	WASHER, LOCK BRAKE LEVER ASSEMBLY .....	2
				MOUNTING.....	
35	PAOZZ	92867	6100C26-599	LEVER ASSEMBLY .....	1
36	PAOZZ	96906	MS20392-4C39	•PIN,STRAIGHT, HEADED LEVER ASSEMBLY .....	1
37	PAOZZ	96906	MS27183-12	•WASHER, FLAT .....	1
				LEVER ASSEMBLY	
38	PAOZZ	96906	MS24665-300	•PIN, COTTER.....	1
				LEVER ASSY	

## SECTION II

TM10-3930-611-24P

(1) ITEM NO	(2) SMR CODE	(3) CAGEC	(4) PART NUMBER	(5) DESCRIPTION AND USABLE ON CODES (UOC)	(6) QTY
39	PAOZZ	96906	MS24665-151	PIN, COTTER LINK PIN .....	1
40	XBOZZ	07443	5336	LINK CONTROL CABLE TO BRAKE LEVER.....	2
41	PAOZZ	71843	2708-1-2-IA	PIN, STRAIGHT, HEADED LEVER .....	1
42	PAOZZ	43766	2012-1	PULLEY, GROOVE CONTROL CABLE .....	1
43	PAOZZ	96906	MS24665-300	PIN, COTTER .....PULLEY TO SEAT BRACKET	1
44	PAOZZ	96906	MS27183-14	WASHER, FLAT.....LEVER TO SEAT BRACKET	1
45	PAOZZ	96906	MS27183-18	WASHER, FLAT..... SEAT SUPPORT MOUNTING	2
46	PAOZZ	96906	MS16997-142	SCREW, CAP, SOCKET HE SEAT SUPPORT..... MOUNTING.....	2
47	PAOZZ	96906	MS90728-66	SCREW, CAP, HEXAGON H BRAKE LEVER..... ASSEMBLY MOUNTING .....	2
48	XBOZZ	07443	5718	PLATE, SEAT.....	1

END OF FIGURE



4  
5 THRU 7

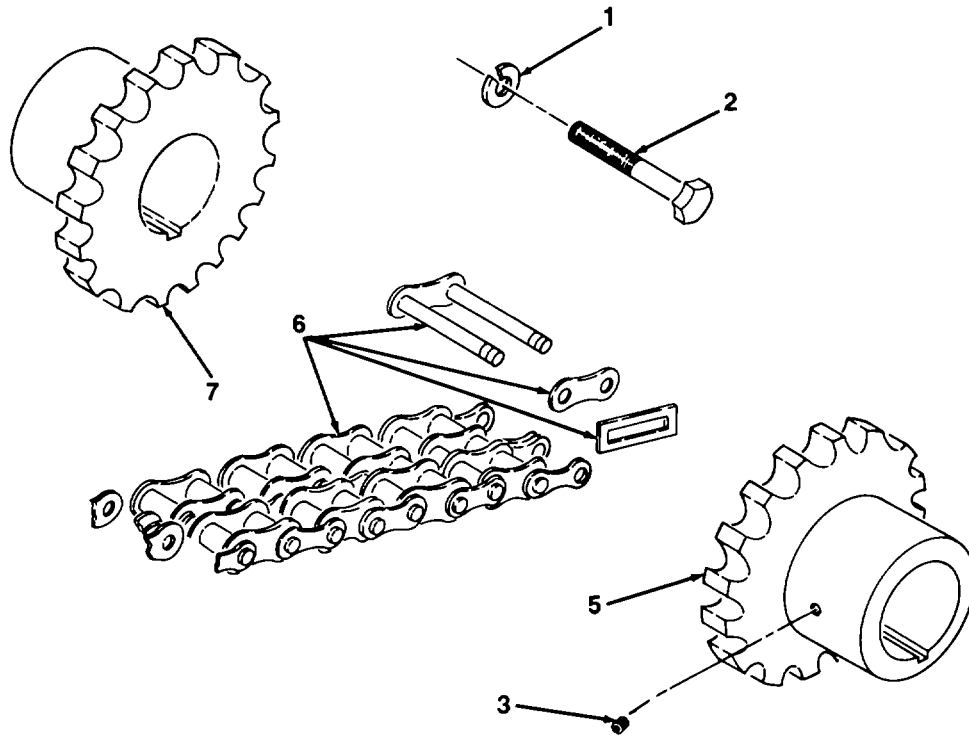

FIGURE 41. HYDRAULIC PUMP COUPLING

SECTION II

TM10-3930-611-24P

(1) ITEM NO	(2) SMR CODE	(3) CAGEC	(4) PART NUMBER	(5) DESCRIPTION AND USABLE ON CODES (UOC)	(6) QTY
GROUP 24 HYDRAULIC AND FLUID SYSTEMS					
GROUP 2401 PUMP AND MOTOR					
FIG. 41 HYDRAULIC PUMP COUPLING					
1	PAFZZ	96906	MS35338-046	WASHER, LOCK PUMP TO MOTOR .....	2
2	PAFZZ	96906	MS90728-62	SCREW, CAP, HEXAGON H.....	2
3	PAFZZ	96906	MS51963-65	SETSCREW CHAIN COUPLING TO SHAFTS .....	2
4	PFFZZ	07443	5038	COUPLING ASSEMBLY PUMP TO MOTOR .....	1
5	PAFZZ	07443	5038-1	COUPLING DRIVING .....	1
6	PAFZZ	07443	5038-3	CHAIN, ROLLER DOUBLE ROLLER .....	1
7	PAFZZ	07443	5038-2	COUPLING DRIVEN.....	1
END OF FIGURE					

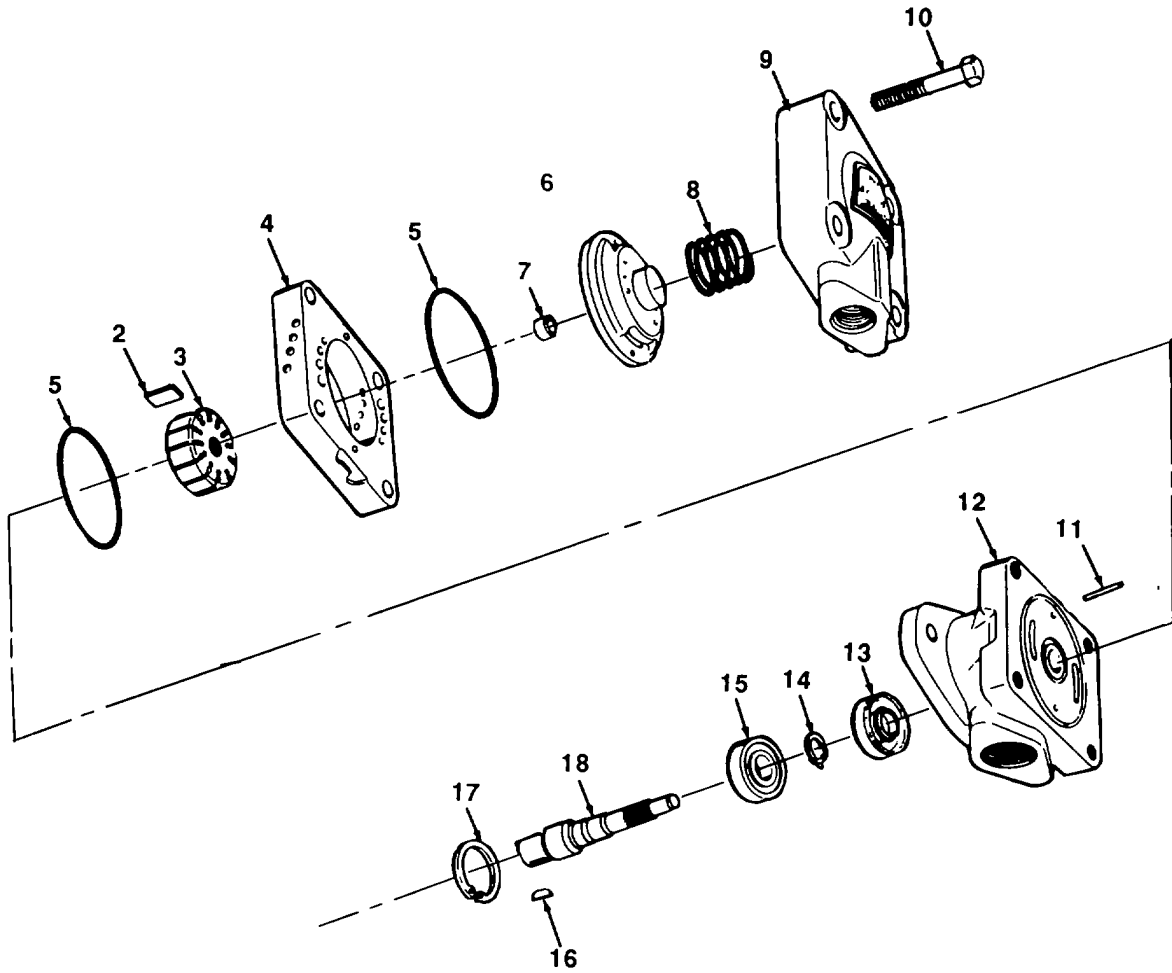
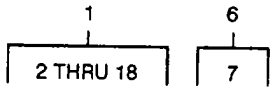

FIGURE 42. HYDRAULIC PUMP

## SECTION II

TM10-3930-611-24P

(1) ITEM NO	(2) SMR CODE	(3) CAGEC	(4) PART NUMBER	(5) DESCRIPTION AND USABLE ON CODES (UOC)	(6) QTY
GROUP 2401 PUMP AND MOTOR					
FIG. 42 HYDRAULIC PUMP					
1	PAFZZ	07443	5037-1	PUMP, ROTARY .....	1
2	XAFZZ	62983	922978	•KIT, VANE (PART OF KIT, P/N 922983).....	1
3	KFFZZ	62983	280484	•ROTOR (PART OF KIT, P/N 922983) .....	1
4	KFFZZ	62983	281279	PART OF KIT P/N 5037-7I- .....	1
5	PAFZZ	08903	BACPIIS236	•RING (PART OF KIT, P/N 922983) PART .....	1
6	XDFZZ	62983	280261	OF KIT P/N 5037-17- .....	2
7	PAFZZ	62983	280267	•PACKING, PREFORMED (PART OF KIT, P/.....	1
8	PAFZZ	62983	28422	N 922983).)0 .....	1
9	PAFZZ	62983	1329	•PRESSURE PLATE.....	1
10	XBFZZ	62983	293373	•BUSHING .....	1
11	PAFZZ	96906	MS9486-91	•SPRING, HELICAL, COMP ..... PRESSURE PLATE	1
12	PFFZZ	62983	280689	•SCREW, CAP, HEXAGON H ... COVER MOUNTING	4
13	PAFZZ	62983	229235	COVER.....	1
14	XDFZZ	96906	MS16624-78	•PIN, STRAIGHT, HEADLE COVER RING .....	2
15	PAFZZ	62983	98574	BODY .....	1
16	PAFZZ	80063	SCD16871	•PUMP BODY, ROTARY .....	1
17	PAFZZ	62983	109975	•SEAL, PLAIN ENCASED.....	1
18	XBFZZ	07443	5674	•RING, RETAINING .....	1
				•BEARING BALL.....	1
				•KEY, MACHINE .....	1
				•RING, RETAINING .....	1
				•SHAFT.....	1

END OF FIGURE

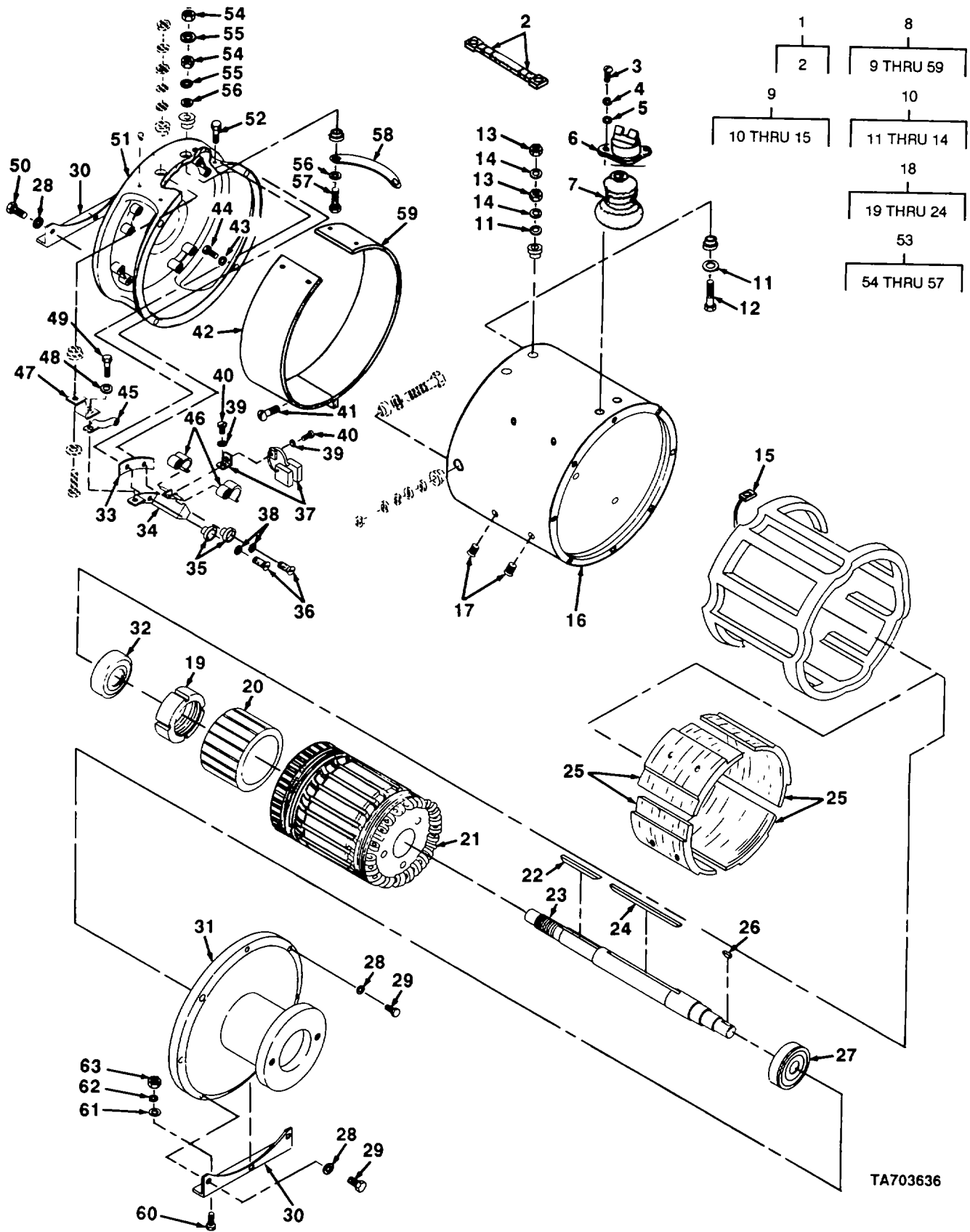

TA703636

FIGURE 43. HYDRAULIC PUMP MOTOR.

## SECTION II

TM10-3930-611-24P

(1) ITEM NO	(2) SMR CODE	(3) CAGEC	(4) PART NUMBER	(5) DESCRIPTION AND USABLE ON CODES (UOC)	(6) QTY
				GROUP 2401 PUMP AND MOTOR	
				FIG. 43 HYDRAULIC PUMP MOTOR	
1	XBFZZ	07443	5681-12	JUMPER CONNECTION S1 TO A2 .....	1
2	PAFZZ	59730	54140	•TERMINAL, LUG, .....	2
3	PAOZZ	96906	MS35206-225	SCREW, MACHINE THERMOSTAT TO MOTOR .....	2
4	PAOZZ	96906	MS35338-41	WASHER, LOCK THERMOSTAT TO MOTOR .....	2
5	PAOZZ	96906	MS27183-6	WASHER, FLAT THERMOSTAT MOUNTING .....	2
6	XDOZZ	14859	20400L66-991	SWITCH, THERMOSTATIC PUMP MOTOR .....	1
7	PAOZZ	63477	F12300	BOOT, DUST AND MOIST .....	1
8	XBFFF	07443	5602	MOTOR, PUMP .....	1
9	XBHZZ	07443	5602-60	•COILS, FIELD .....	1
10	PFFZZ	01288	36A280790G02	••BUSHING ASSEMBLY FIELD WINDING .....	3
				CONNECTION .....	
11	PAFZZ	96906	MS27183-14	•••WASHER, FLAT STUD AND BUSHING .....	6
				ASSEMBLY, .....	
12	PAFZZ	96906	MS35309-367	•••SCREW, CAP, HEXAGON H. ....	3
13	PAFZZ	96906	MS51969-3	•••NUT, PLAIN HEXAGON .....	6
14	PAFZZ	96906	MS35338-48	•••WASHER, LOCK STUD AND BUSHING .....	6
				ASSEMBLY, .....	
15	PAFZZ	01288	153A623-001	••TERMINAL, LUG COIL TO STUD .....	3
16	XBHZZ	01288	36A280790G06	•FRAME .....	1
17	PAHZZ	96906	MS35190-307	•SCREW, MACHINE MAIN POLE TO FRAME .....	8
				MOUNTING, , .G .....	
18	XDFZZ	07443	5602-48	•ARMATURE, COMPLETE .....	1
19	XAFZZ	01288	5601-42N	••NUT, LOCK COMMUTATOR TO SHAFT .....	1
				SPECIAL .....	
20	XAFZZ	07443	5602-46	••COMMUTATOR ARMATURE ASSEMBLY .....	1
21	XAFZZ	07443	5602-47	•COILS, ARMATURE .....	1
22	XAFZZ	01288	9368349E0036	••KEY COMMUTATOR .....	1
23	XAFZZ	07443	5602-49	••SHAFT .....	1
24	XDFZZ	01288	936B349ED071	••KEY, ARMATURE .....	1
25	XBHZZ	07443	5602-59	•POLE, MAIN .....	4
26	XDFZZ	01288	N3400P606	•KEY CHAIN COUPLING TO SHAFT .....	1
27	PAFZZ	21335	307PPFS264	•BEARING, BALL, ANNULA DRIVE END .....	1
28	PAFZZ	96906	MS35338-45	•WASHER, LOCK DRIVE END BEARING .....	11
				BRACKET TO FRAME .....	
29	PAFZZ	96906	MS90726-36	•BOLT, MACHINE DRIVE END BEARING .....	8
				BRACKET TO FRAME .....	
30	XBFZZ	01288	36B546170-001	•FOOT MOTOR MOUNTING .....	2
31	XBFZZ	01288	796C400AC001	•BRACKET, BEARING DRIVE END .....	1
32	PAFZZ	33743	BH2595	•BEARING, BALL, ANNULA YOKE AND .....	1
				BEARING SUPPORT.T .....	
33	XDFZZ	01288	152A201-001	•INSULATOR BRUSH HOLDER TO SUPPORT .....	4
34	XDFZZ	01288	125C582-001	•HOLDER, BRUSH .....	4
35	XDFZZ	01288	148A315-001	•BUSHING BRUSH HOLDER TO YOKE AND .....	8
				BEARING SUPPORT .....	
36	XBFZZ	88044	AN515-8-14	•SCREW, MACHINE BRUSH HOLDER TO .....	8
				YOKE AND BEARING SUPPORT .....	
37	PAFZZ	01288	K1334581-006	•BRUSH, ELECTRICAL CO .....	4
38	PAFZZ	96906	MS27183-7	•WASHER, FLAT BRUSH HOLDER TO .....	8

## SECTION II

TM10-3930-611-24P

(1) ITEM NO	(2) SMR CODE	(3) CAGEC	(4) PART NUMBER	(5) DESCRIPTION AND USABLE ON CODES (UOC)	(6) QTY
39	PAFZZ	96906	MS35338-43	YOKEAND BEARING SUPPORT .....	
40	PAFZZ	96906	M535207-263	•WASHER, LOCK BRUSH MOUNTING.....	8
41	PAFZZ	96906	MS35206-283	•SCREW, MACHINE .....BRUSH MOUNTING	8
42	XBFZZ	01288	286C553G02	•SCREW, MACHINE..... COVER TO COVER	1
43	PAFZZ	96906	MS35338-45	•COVER, HALF..... BRUSH	1
44	XDFZZ	96906	MS90726-35	•WASHER, LOCK..... YOKE AND BEARING SUPPORT TO FRAME .....	4
45	XDFZZ	01288	159A299GO1	•BOLT, MACHINE YOKE AND BEARING.....	4
46	PAFZZ	01288	36A285925-002	SUPPORT TO FRAME	
47	XDFZZ	01288	155A106-001	•CONNECTOR LONG. ....	2
48	PAFZZ	96906	MS35338-45	•SPRING, SPIRAL, TORSI BRUSH HOLDER .....	8
49	XBFZZ	01288	N26P23008C6	•CONNECTOR SHORT .....	1
50	PAFZZ	96906	MS35298-33	•WASHER, LOCK CONNECTORS, LONG AND .....	4
51	XDFZZ	01288	121D395UEG1	SHORT	
52	PAFZZ	96906	MS21318-41	•SCREW, SLOTTED CONNECTORS, LONG AND ...	4
53	PFFZZ	01288	36A280790G02	SHORT.....	
54	PAFZZ	96906	MS51969-3	•BOLT, MACHINE FOOT TO YOKE AND.....	3
55	PAFZZ	96906	MS35338-48	BEARING SUPPORT.....	
56	PAFZZ	96906	MS27183-14	•SUPPORT YOLK BEARIN .....	1
57	PAFZZ	96906	MS35309-367	•SCREW, DRIVE COVER TO SUPPORT .....	4
58	XDFZZ	01288	K9432768G13	•BUSHING ASSEMBLY ELECTRICAL.....	2
59	XBFZZ	01288	286C553G01	CONNECTIONS.....	
60	PAFZZ	96906	MS90728-62	••NUT,HEXAGON STUD AND BUSHING.....	4
61	PAFZZ	96906	MS27183-14	ASSEMBLY .....	
62	PAFZZ	96906	MS35338-046	••WASHER, LOCK STUD AND BUSHING .....	4
63	PAFZZ	96906	MS51967-8	ASSEMBLY .....	
				••WASHER, FLAT STUD AND BUSHING .....	4
				ASSEMBLY .....	
				••SCREW, CAP, HEXAGON H .....	2
				•CONNECTOR, CROSS.....	1
				•COVER HALFIWITH NUT .....	1
				SCREW, CAP, HEXAGON H.....	4
				WASHERFLAT .....	4
				WASHERILOCK.....	4
				NUT, PLAIN, HEXAGON PUMP AND MOTOR.....	4
				TO FRAMEM.....	

END OF FIGURE

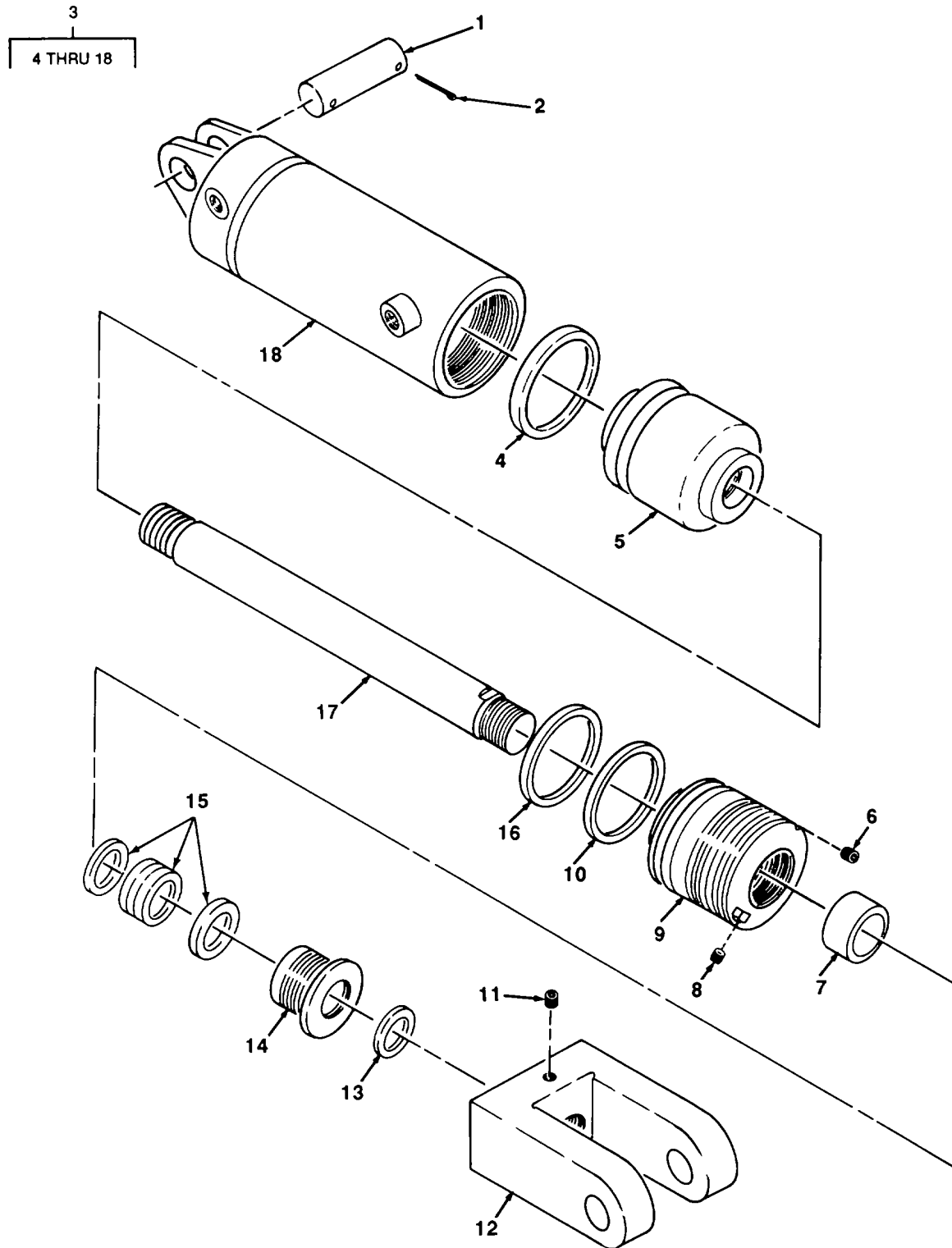

TA703637

FIGURE 44. TILT CYLINDER



## SECTION II

TM10-3930-611-24P

(1) ITEM NO	(2) SMR CODE	(3) CAGEC	(4) PART NUMBER	(5) DESCRIPTION AND USABLE ON CODES (UOC)	(6) QTY
GROUP 2404 TILT CYLINDERS AND TILT CRANK					
FIG. 44 TILT CYLINDER					
1	XBOZZ	07443	5039	PIN CYLINDER TO FRAME MOUNTING.....	2
2	PAOZZ	96906	MS24665-515	PIN, COTTER CYLINDER PIN TO FRAME.....	4
3	PAOFF	07443	6982	MOUNTING.....	2
4	KFFZZ	32676	C210-45	CYLINDER ASSEMBLYVA TILT.....	2
5	XAFZZ	32676	C210-4	•SEAL (PART OF KIT, FSN 3930-407-.....	2
6	PAFZZ	96906	MS51963-49	4933) PART OF KIT P/N 6982.,.....	2
7	KFFZZ	32676	C210-9	•PISTON .....	2
8	PAFZZ	96906	MS51963-49	SETScrew HEAD TO HOUSING, .....	2
9	XBFZZ	32676	C210-1	•BUSHING (PART OF KIT, FSN 3930-407-.....	2
10	KFFZZ	32676	C210-48	4933) PART OF KIT P/N 6982.....	2
11	PAFZZ	96906	MS51963-67	•SETScrew GLAND TO HEAD.....	2
12	XBFZZ	32676	C210-14	•HEAD.....	2
13	KFFZZ	32676	C210-55	•RING (PART OF KIT, FSN 3930-407-.....	2
14	XDFZZ	07443	5603-4	4933) PART OF KIT P/N 6982.....	2
15	KFFZZ	32676	C210-46	•SETScrew CLEVIS TO PISTON ROD.....	2
16	KFFZZ	32676	C210-47	MOUNTING.....	2
17	XBFZZ	32676	C210-5	•CLEVIS, ACTUATING .....	2
18	XBFZZ	32676	C210-3	•WIPER (PART OF KIT, FSN 3930-407-.....	2
				4933) PART OF KIT P/N 6982.....	2
				GLAND. ....	2
				•SEAL (PART OF KIT, FSN 3930-407-.....	2
				4933) PART OF KIT P/N 6982., ,.....	2
				•O RING (PART OF KIT, FSN 3930-407-.....	2
				4933) PART OF KIT P/N 6982.....	2
				•ROD, PISTON .....	2
				•HOUSING CYLINDER,.....	2
END OF FIGURE					

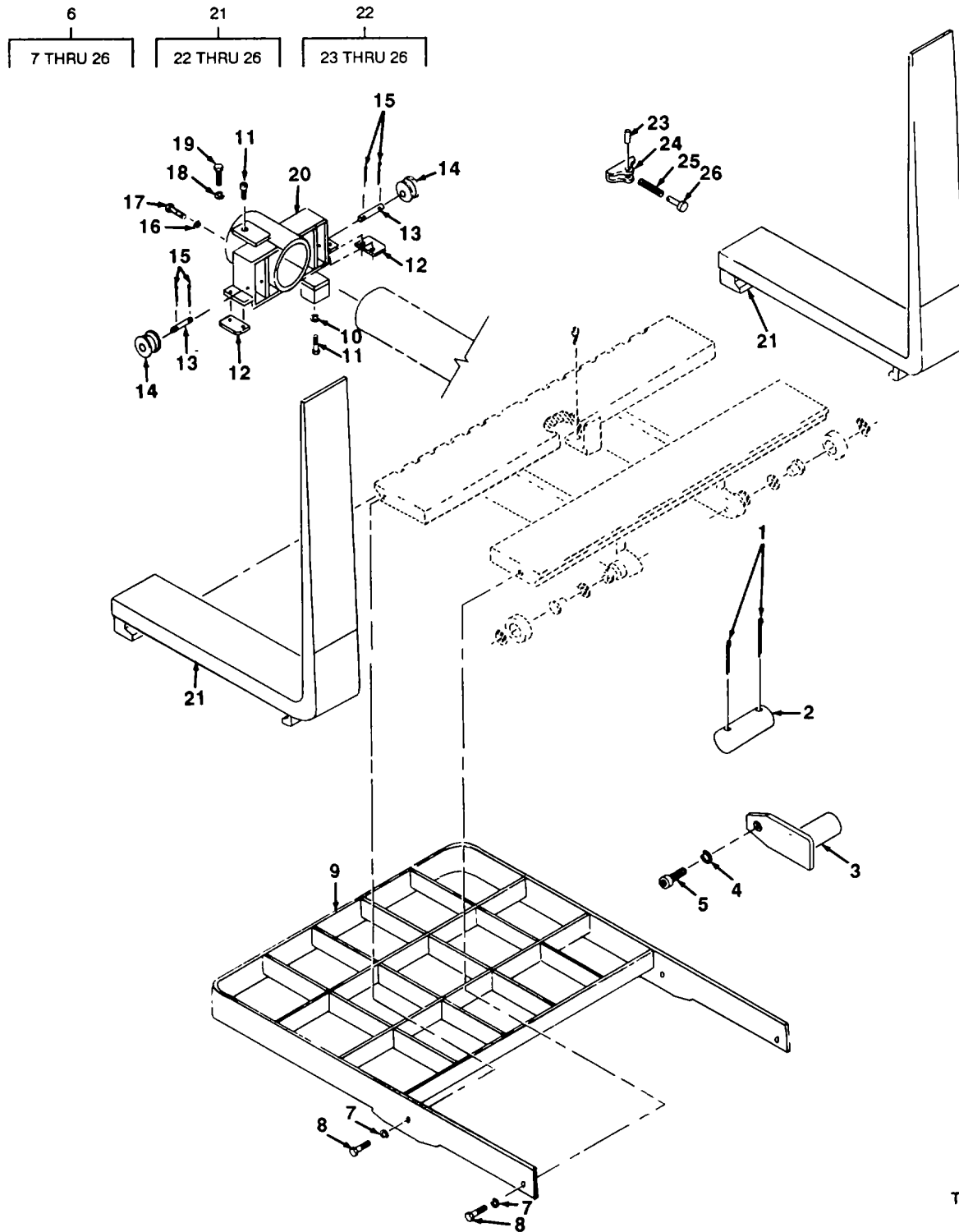

FIGURE 45. LIFT FORKS AND CYLINDER YOKE

TA703638

## SECTION II

TM10-3930-611-24P

(1) ITEM NO	(2) SMR CODE	(3) CAGEC	(4) PART NUMBER	(5) DESCRIPTION AND USABLE ON CODES (UOC)	(6) QTY
GROUP 2405 MAST COLUMN					
FIG. 45 LIFT FORKS AND CYLINDER YOKE					
1	PAOZZ	96906	MS24665-515	PIN, COTTER MAST TO TILT CYLINDER.....	4
2	XBOZZ	07443	5039	PIN ..... PIN, CYLINDER, TILT MAST TO TILT .....	2
3	XBFZZ	07443	5751	CYLINOERDER .....	2
4	PAFZZ	88044	AN935-616	PIN, PIVOT, MAST .....	2
5	PAFZZ	96906	MS18154-58	WASHER, LOCK PIVOT PIN TO MAST.....	2
6	XDFZZ	07433	5650	SCREW, CAP, HEXAGON H PIVOT PIN TO .....	2
7	PAOZZ	80045	23MS35338-50	MAST .....	1
8	PAOZZ	96906	MS90725-162	MAST ASSEMBLY .....	4
9	XBOZZ	07443	5606	•WASHER, LOCK LOAD BACKREST MOUNTING ...	4
10	PAFZZ	80045	23MS35338-50	•SCREW, CAP, HEXAGON H LOAD BACKREST .....	4
11	PFFZZ	07443	5769	MOUNTING.....	1
12	XBFZZ	07443	5014-2	•BACKREST, LOADO.....	2
13	PFFZZ	07443	5732	•WASHER, LOCK STOP LATCH SCREW .....	2
14	XDFZZ	43334	907194	•SCREW SPECIAL STOP LATCH .....	2
15	PAFZZ	96906	MS24665-372	•WEARPLATE, GUIDE CYLINDER YOKE TO.....	2
16	PAFZZ	96906	M535338-48	MAST .....	2
17	PAFZZ	96906	MS90728-113	•PIN, BEARING CYLINDER YOKE .....	2
18	PAFZZ	88044	AN935-616	•BEARING, BALL, ANNULA CYLINDER YOKE .....	2
19	PAFZZ	96906	MS18154-58	•PIN, COTTER CYLINDER YOKE IDLER .....	4
20	XBFZZ	07443	5661	•WASHER, LOCK CYLINDER YOKE TO LIFT .....	4
21	XBOZZ	07443	5604	CYLINDER .....	4
22	XBFZZ	22132	101ABC	•SCREW, CAP, HEXAGON CYLINDER YOKE.....	4
23	XBFZZ	22132	107ABC	TO LIFT CYLINDER.....	4
24	PFFZZ	22132	105ABC	•WASHER, LOCK GUIDE WEARPLATE TO .....	4
25	XBFZZ	22132	103B	CYLINDER YOKEO.K.....	4
26	XAFZZ	22132	106ABC	•SCREW,CAP, HEXAGON H GUIDE WEAR .....	4
				PLATE TO CYLINDER YOKE.....	1
				•YOKE, CYLINDER.....	2
				•FORK, LIFTING .....	2
				••LATCH ASSEMBLY FORK LOCKING- .....	2
				•••PIN, SPRING LATCH HANDLE .....	2
				•••HANDLE, LATCH .....	2
				•••PINTLOCKING FORK .....	2
				•••SPRING.....	2

END OF FIGURE

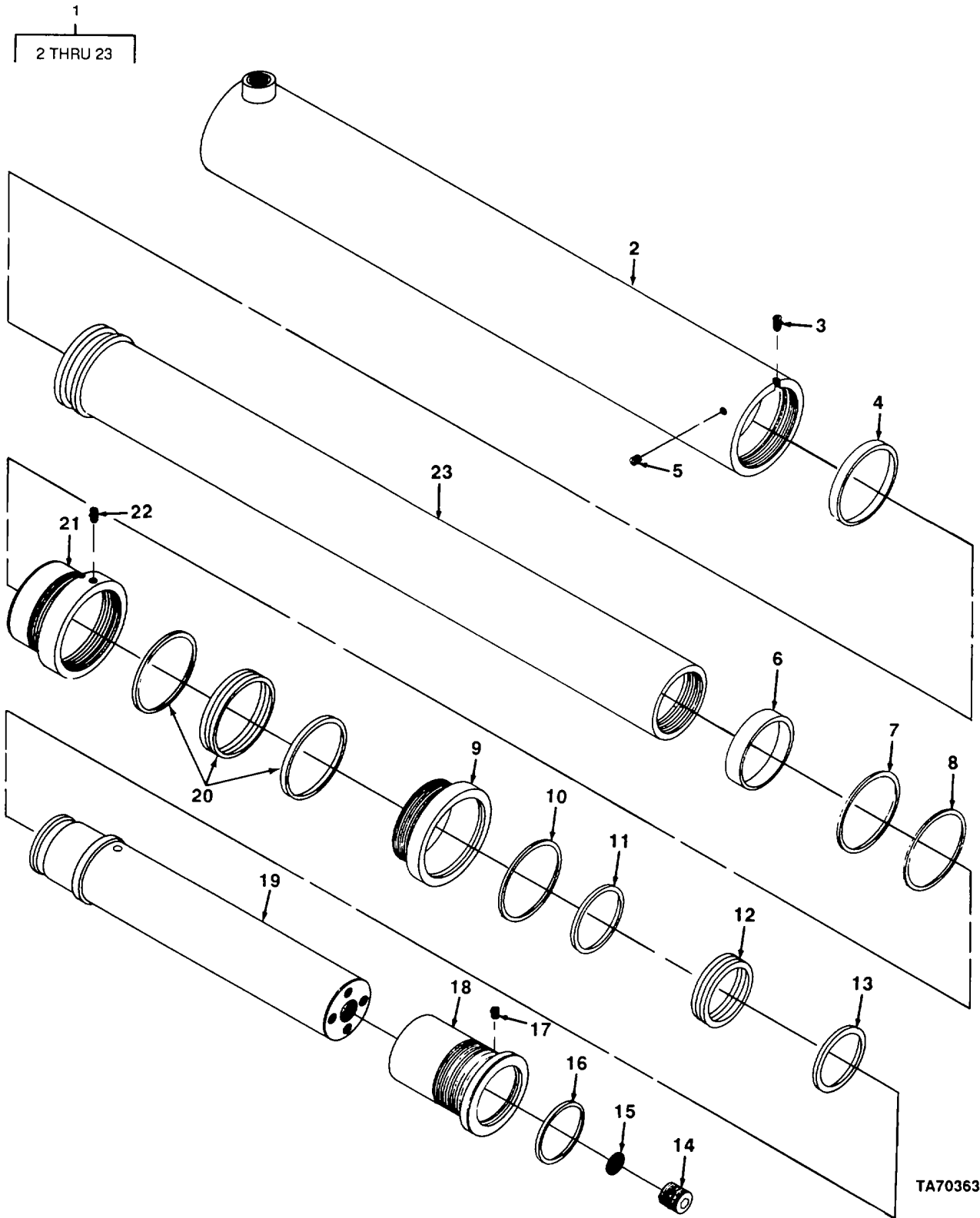

FIGURE 46. LIFT CYLINDER

## SECTION II

TM10-3930-611-24P

(1) ITEM NO	(2) SMR CODE	(3) CAGEC	(4) PART NUMBER	(5) DESCRIPTION AND USABLE ON CODES (UOC)	(6) QTY
GROUP 2405 MAST COLUMN					
FIG. 46 LIFT CYLINDER					
1	XBFHH	07443	5605	CYLINDER ASSEMBLY.....	1
2	XBFZZ	32676	C211-3	•BARREL, CYLINDER.....	1
3	PAFZZ	96906	MS51017-63	•SETSCREW HEAD LOCKING.....	1
4	XDFZZ	07443	5605-20	•RING, WEAR.....	1
5	PAFZZ	81348	WW-P-471ACABCA	•PLUG, PIPE BARREL.....	1
6	XDFZZ	07443	5605-15	•BUSHING.....	1
7	KFFZZ	32676	C211-48	•RING (PART OF KIT, FSN 3930-407- 4932) PART OF KIT P/N 5605.5.....	1
8	KFFZZ	32676	C211-47	•O RING (PART OF KIT, FSN 3930-407- 4932) PART OF KIT P/N 5605.....	1
9	XBFZZ	32676	C211-8A	•GLAND, ROD.....	1
10	KFFZZ	32676	C211-55A	•WIPER (PART OF KIT, FSN 3930-407- 4932) PART OF KIT P/N 5605.....	1
11	KFFZZ	07443	5605-7	•RETAINER (PART OF KIT, FSN 3930- 407-4932) PART OF KIT P/N 5605.....	1
12	KFFZZ	32676	C211-45	•SEAL SET (PART OF KIT, FSN 3930- 407-4932) PART OF KIT PIN 5605.....	1
13	KFFZZ	07443	5605-9	•SLEEVE (PART OF KIT, FSN 3930-407- 4932) PART OF KIT P/N 5605.....	1
14	PAFZZ	32676	C211-40	•BREATHER, FILTER.....	1
15	XDFZZ	07443	5605-2	•WIRE FABRIC.....	1
16	KFFZZ	32676	C211-55B	•WIPER (PART OF KIT, FSN 3930-407- 4932) PART OF KIT P/N 5605.....	1
17	PAFZZ	96906	MS51963-63	•SETSCREW GLAND TO ROD.....	1
18	XBFZZ	32676	C211-8B	•GLAND.....	1
19	XBFZZ	32676	C211-58	•RODIC YLINDER.....	1
20	KFFZZ	32676	C211-46	•SEAL SET (PART OF KIT, FSN 3930- 407-4932) PART OF KIT P/N 5605.....	1
21	XBFZZ	32676	C211-1	•HEAD, CYLINDER.....	1
22	PAFZZ	96906	MS51017-63	•SETSCREW HEAD LOCKING.....	1
23	XBFZZ	32676	C211-5A	•ROD.....	1

END OF FIGURE

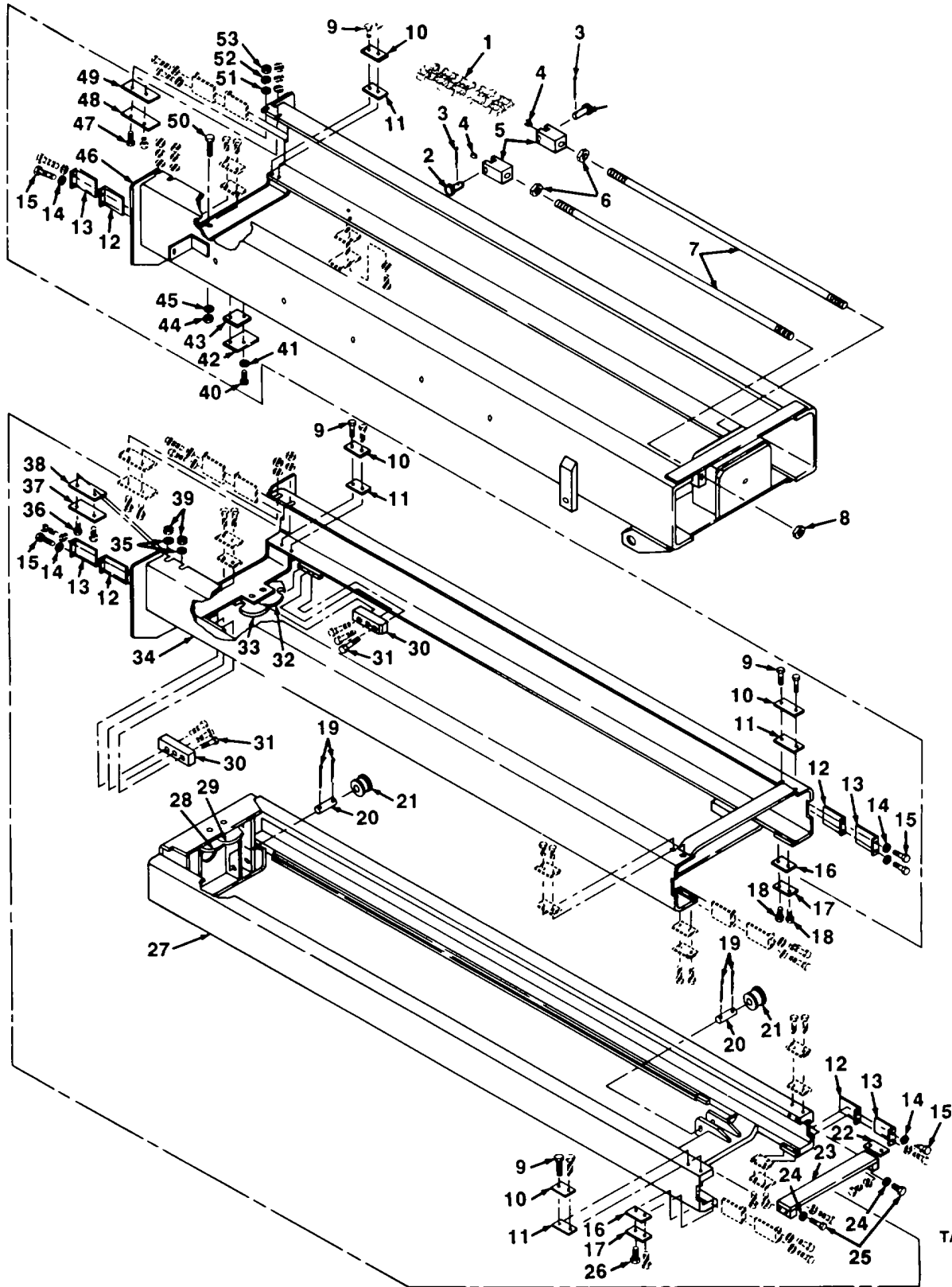

TA703640

FIGURE 47. LIFT MAST

## SECTION II

TM10-3930-611-24P

(1) ITEM NO	(2) SMR CODE	(3) CAGEC	(4) PART NUMBER	(5) DESCRIPTION AND USABLE ON CODES (UOC)	(6) QTY
GROUP 2405 MAST COLUMN					
FIG. 47 LIFT MAST					
1	XBOZZ	43334	BL634	CHAIN, LIFT.....	2
2	XBOZZ	07443	4456-1	PIN, CLEVIS CHAIN ATTACHING .....	4
3	PAOZZ	96906	MS24665-151	PIN, COTTER LIFT CHAIN CLEVIS PIN .....	8
4	XBOZZ	07443	5650-30	SPACER CHAIN END.....	4
5	XDOIZ	07443	5726-1	CLEVIS, ROD ENDO .....	2
6	PAOZZ	96906	MS35691-69	NUT, PLAIN, HEXAGON CLEVIS TO TIE ROD.....	2
7	XBOZZ	07443	SV26-3	ROD CHAIN TO MAST .....	2
8	PAOZZ	96906	MS21044N14	NUT, SELF-LOCKING ROD TO MAST .....	2
9	XBHZZ	88044	AN505UB416-10	SCREW, FLATHEAD MAST .....	16
10	PAHZZ	07443	5673	SPACER, PLATE MAST.....	8
11	XBHZZ	07443	5731	SHIM BEARING PAD TO MAST.....	8
12	XBHZZ	07443	5734	SHIM, BEARING PAD.....	8
13	PAHZZ	07443	5724	BRACKET, ANGLE MAST .....	8
14	PAHZZ	96906	MS35338-44	WASHER, LOCK BEARING PAD TO MAST .....	16
15	PAFZZ	96906	MS90725-6	SCREW, CAP, HEXAGON H BEARING PAD TO .....	16
				MAST .....	
16	XBHZZ	07443	5729	SHIM, BEARING PAD.....	4
17	PAHZZ	07443	5721	SPACER, PLATE .....	4
18	PAHZZ	96906	MS35190-289	SCREW, MACHINE, FLAT BEARING PAD TO.....	4
				MAST .....	
19	PAHZZ	96906	MS24665-372	PIN, COTTER IDLER PIN TO MAST.....	12
20	PFHZZ	07443	5732	PIN, BEARING TO MAST .....	6
21	XDHZZ	43334	907194	BEARING, BALL, ANNULA MAST CHAIN.....	6
22	XBHZZ	07443	5673	SHIM BRACE TO MAST .....	V
23	XBHZZ	07443	5669	BRACE 1ST STAGE MAST .....	1
24	PAHZZ	96906	MS35338-046	WASHER, LOCK BRACE TO 1ST STAGE MAST .....	4
25	PAHZZ	96906	MS90728-64	SCREW, CAP, HEXAGON H BRACE TO 1ST .....	4
				STAGE MAST .....	
26	PAHZZ	96906	MS35190-289	SCREW, MACHINE, FLAT BEARING PAD TO.....	4
				MAST .....	
27	XBHZZ	07443	5636	MAST, TELESCOPIC 1ST STAGE.....	1
28	PAHZZ	07443	5757	LATCH, DOOR, VEHICULA.....	1
29	PAHZZ	07443	5752-1	LATCH, LOCKING 1ST STAGE MAST TO .....	1
				2ND STAGE MAST .....	
30	XBHZZ	07943	5680	BLOCK, STOP 2ND STAGE MAST .....	4
31	PAHZZ	96906	MS16997-141	SCREW, CAP, SOCKET STOP BLOCK TO 2ND .....	6
				STAGE MAST .....	
32	XDHZZ	07443	5752-2	LATCH, LOCKING 1ST STAGE MAST TO .....	1
				2ND STAGE .....	
33	PAHZZ	07443	5694	LATCH 1ST STAGE LATCH TO 2NO STAGE .....	1
				MAST .....	
34	XBHZZ	07443	5666	MAST, TELESCOPE 2ND STAGE .....	1
35	PAHZO	96906	MS27183-10	WASHER, FLAT PAD TO MAST .....	4
36	XBHZZ	88044	AN505UB416-10	SCREWIFLATHEA.....	2
37	PAHZZ	07443	5727	PAD, BEARING.....	2
38	XBHZZ	07443	5733	SHIM, BEARING PAD.....	2
39	PAHZZ	96906	MS51969-1	NUT, PLAIN, HEXAGON PAD TO MAST .....	4
40	PAHZZ	96906	MS16997-142	SCREW, CAP, SOCKET HE STOP PAD TO .....	4

## SECTION II

TM10-3930-611-24P

(1) ITEM NO	(2) SMR CODE	(3) CAGEC	(4) PART NUMBER	(5) DESCRIPTION AND USABLE ON CODES (UOC)	(6) QTY
41	PAHZZ	96906	MS35338-48	MAST .....	
42	XBHZZ	07443	5679	WASHER, LOCK STOP PAD TO MAST .....	4
43	XBHZZ	07443	5768	PADSTOP FIXED MAST .....	2
44	PAHZZ	96906	MS51967-20	SHIM STOP PAD TO MAST .....	2
45	PAHZZ	80045	23MS35338-50	NUT, PLAIN, HEXAGON FIXED MAST.....	1
46	XBHZZ	07443	5635	WASHER, LOCK FIXED MAST .....	1
47	XBHZZ	88044	AN505UB416-18	MASTFIXED.....	1
48	XAHZZ	07443	5728	SCREW, MACHINE BEARING PAD TO MAST .....	4
49	XBHZZ	07443	5722	PAD, BEARING TOP FIXED MAST.....	2
50	PFHZZ	07443	5769	SHIM BEARING PAD TO MAST.....	2
51	PAHZZ	96906	MS27183-10	SCREW SPECIAL FIXED MAST .....	1
52	PAHZZ	96906	M5S35338-44	WASHERIFLAT BEARING PAD TO MAST .....	4
53	PAHZZ	96906	MS51969-1	WASHER, LOCK BEARING PAD TO MAST .....	4
				NUT,PLAIN, HEXAGON BEARING PAD TO.....	4
				MAST .....	

END OF FIGURE



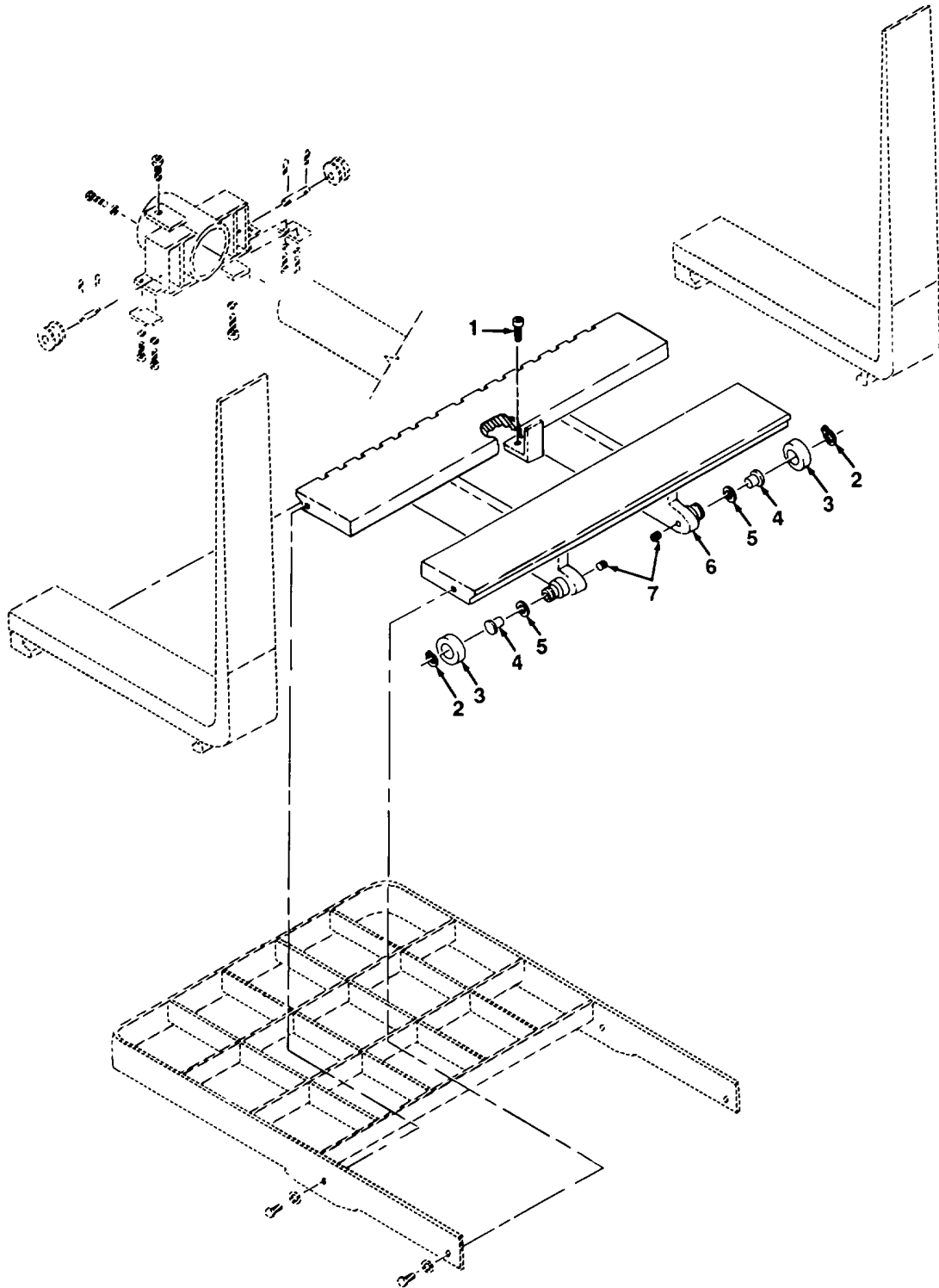

TA703641

FIGURE 48. LIFT FORK CARRIER

## SECTION II

TM10-3930-611-24P

(1) ITEM NO	(2) SMR CODE	(3) CAGEC	(4) PART NUMBER	(5) DESCRIPTION AND USABLE ON CODES (UOC)	(6) QTY
GROUP 2405 MAST COLUMN					
FIG. 48 LIFT FORK CARRIER					
1	XBHZZ	07443	5762	SCREW, CAP, SOCKET MODIFIED, STOP .....	1
2	PAHZZ	96906	MS16624-1177	RING, RETAINING ROLLER RETAINER .....	4
3	PAHZZ	07443	5184	BEARING, BALLIANNULA.....	4
4	XDHZZ	07443	5136	BEARINGISIDE.....	4
5	PAHZZ	07443	5650-33	DISK, BACKUP SIDE BEARING.....	4
6	XBHZZ	07443	5640	CARRIER, FORK .....	1
7	PAHZZ	96906	MS51963-139	SETSCREW SIDE BEARING ADJUSTING.....	4
END OF FIGURE					

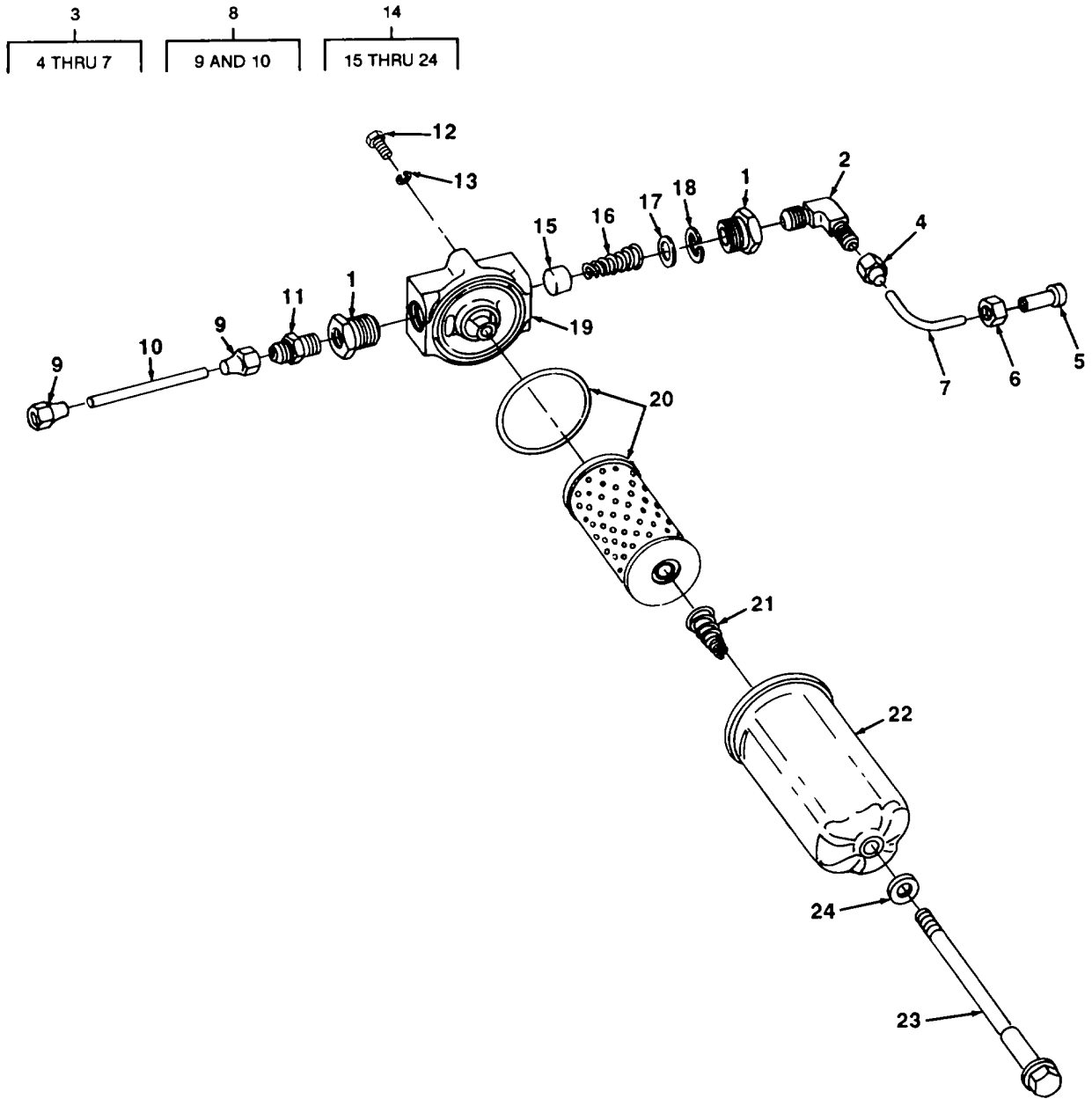

FIGURE 49. HYDRAULIC FILTER.

## SECTION II

TM10-3930-611-24P

(1) ITEM NO	(2) SMR CODE	(3) CAGEC	(4) PART NUMBER	(5) DESCRIPTION AND USABLE ON CODES (UOC)	(6) QTY
GROUP 2406 STRAINERS, FILTERS, LINES, AND FITTINGS, ETC.					
FIG. 49 HYDRAULIC FILTER					
1	PAOZZ	53711	1281195	BUSHING,PIPE TUBE TO FILTER.....	2
2	PAOZZ	88044	AN816-10	ADAPTER,STRAIGHT,PI FILTER INLET .....	1
3	MOOZZ	00000	TBD	TUBE OIL FILTER TO RESERVOIR,MAKE .....	1
				FROM TUBE,P/N 413539	
4	PAOZZ	59257	10-37-15	•NUT, SLEEVE .....	1
5	PAOZZ	96906	MS9197-10	•NUT TUBE COUPLING.....	1
6	PAOZZ	96906	MS20819-10	•SLEEVE,TUBE NUT.....	1
7	XDOZZ	47105	413539	•TUBE, STEEL, 13 IN.....	2
8	MOOZZ	00000	TBD	TUBE OIL FILTERMAKE FROM TUBE,P/N .....	1
				12520	
9	PAOZZ	59257	10-37-15	•NUT, SLEEVE .....	2
10	PAOZZ	13841	12520	•TUBE, METALLIC .....	1
11	PAOZZ	96906	MS20822-10	ELBOW,PIPE TO TUBE FILTER TO .....	1
				RESERVOIR LINE.	
12	PAOZZ	96906	MS18154-58	SCREW,CAP,HEXAGON H FILTER MOUNTING .....	2
13	PAOZZ	88044	AN935-616	WASHER, LOCK FILTER MOUNTING .....	2
14	PAOZZ	62983	OFM101-25	FILTER, FLUID .....	1
15	PAOZZ	62983	936944	•POPPET,CHECK VALVE.....	1
16	XDOZZ	62983	939000	•SPRING, HELICAL COMP .....	1
17	PAOZZ	62983	938375	•WASHER,FLAT .....	1
18	XDOZZ	62983	936855	•RING RETAINING SPRING AND POPPET .....	1
19	XDOZZ	62983	936967	•BASE .....	1
20	PAOZZ	73370	CH331PL	•FILTER ELEMENT,FLUI .....	1
21	PAOZZ	62983	936955	•SPRING,HELICAL,COMP ELEMENT .....	1
22	PFOZZ	62983	263231	•BODY.....	1
23	PFOZZ	62983	936947	•BOLT,EXTERNALLY REL.....	1
24	XDOZZ	62983	93649	•WASHER.....	1

END OF FIGURE

SECTION II

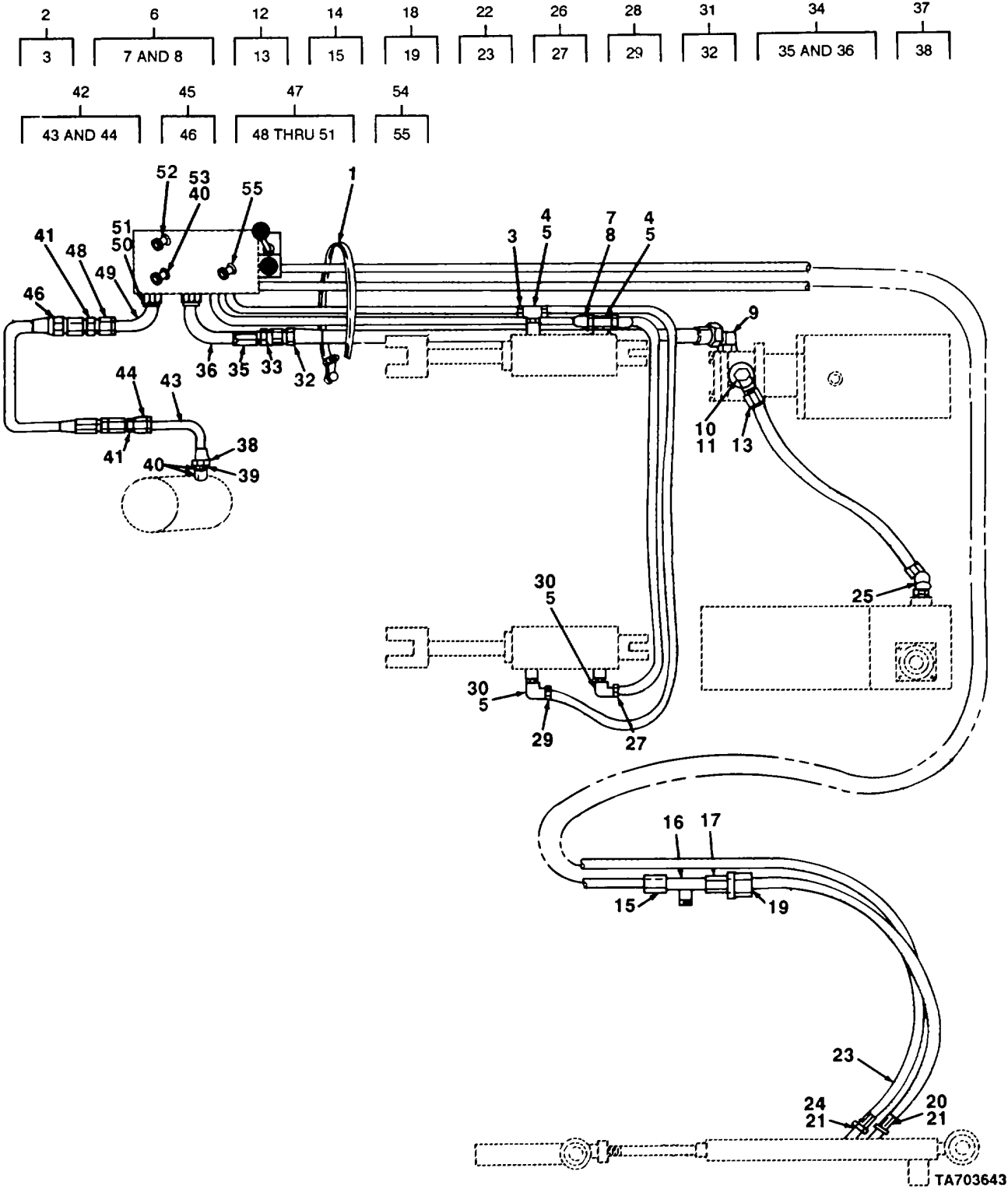

FIGURE 50. HYDRAULIC LINES AND FITTINGS

## SECTION II

TM10-3930-611-24P

(1) ITEM NO	(2) SMR CODE	(3) CAGEC	(4) PART NUMBER	(5) DESCRIPTION AND USABLE ON CODES (UOC)	(6) QTY
GROUP 2406 STRAINERS, FILTERS, LINES, AND FITTINGS, ETC.					
FIG. 50 HYDRAULIC LINES AND FITTINGS					
1	XBOZZ	07443	5046-51	TIE, WRAP LOCK HYDRAULIC LINES.....	2
2	PAOZZ	07443	5123-11	HOSE ASSEMBLY STACK VALVE TO TILT CYLINDER .....	1
3	PAOZZ	85757	3901-05546	•FITTING, HOSE .....	2
4	PAOZZ	59257	6SA9	TEE, TUBE TO BOSS TILT CYLINDER, RIGHT SIDE .....	2
5	PAOZZ	59257	60R3	PACKING,PREFORMED TILT CYLINDER CONNECTIONS.....	4
6	PAOZZ	07443	5123-12	HOSE ASSEMBLY, NONME STACK VALVE TO TILT CYLINDER.....	1
7	XAOZZ	07443	5617-30	•ORIFICE .....	1
8	PAOZZ	85757	3901-05546	•FITTING, HOSE .....	2
9	XBFZZ	07443	5037-9	ELBOW OUTLET TO STACK VALVE .....	1
10	XBFZZ	07443	5037-10	ELBOW INLET, FROM RESERVOIR .....	1
11	XBFZZ	07443	5037-11	REDUCER INLET FOR ELBOW .....	1
12	XDOZZ	07443	5123-44	HOSE ASSEMBLY PUMP TO RESERVOIR .....	1
13	XDOZZ	13174	BE12-12NJ	•FITTING HOSE .....	2
14	XDOZZ	07443	5123-43	HOSE ASSEMBLY STACK VALVE TO FILTER AND STEERING BOOSTER .....	1
15	XDOZZ	85757	3901-08550	•FITTING HOSE .....	2
16	XDOZZ	92985	10-37-13	TEE, TUBE STEERING BOOSTER TO FILTER AND STACK VALVE.....	1
17	PAOZZ	96906	MS51500A8-8	ADAPTER, STRAIGHT, PI STEERING BOOSTER TO FILTER AND STACK VALVE .....	1
18	XDOZZ	07443	5123-46	HOSE ASSEMBLY BOOSTER TO FILTER AND STACK VALVE .....	1
19	PAOZZ	85757	3901-06548	•ADAPTER, STRAIGHT, TU .....	2
20	XDOZZ	59257	8SALX6	ELBOW, TUBE TO BOSS STEERING BOOSTER .....	1
21	PAOZZ	59257	80R3	PACKING, PREFORMED BOOSTER CONNECTIONS.....	2
22	XDOZZ	07443	5123-45	HOSE ASSEMBLY STACK VALVE TO STEERING BOOSTER .....	1
23	PAOZZ	85757	3901-06548	•ADAPTER STRAIGHT, TU .....	2
24	PAOZZ	96906	M551527A6	ELBOW, TUBE TO BOSS STEERING BOOSTER .....	1
25	XDOZZ	92985	8-10SA6	ELBOW, PIPE TO TUBE TANK LINE .....	1
26	PFOZZ	07443	5123-8	HOSE ASSEMBLY, NONME TILT CYLINDER CONNECTING, REAR .....	1
27	PAOZZ	85757	3901-05546	•FITTING, HOSE .....	2
28	PFOZZ	07443	5123-7	HOSE ASSEMBLY, NONME TILT CYLINDER CONNECTING, FRONT.....	1
29	PAOZZ	85757	3901-05546	•FITTING, HOSE .....	2
30	PAOZZ	96906	MS51527-A6	ELBOW, TUBE TO BOSS TILT CYLINDER, LEFT SIDE .....	2
31	XDOZZ	07443	5123-47	HOSE ASSEMBLY STACK VALVE TO PUMP.....	1
32	XDOZZ	85757	3901-08550	•FITTING HOSE .....	2
33	PAOZZ	96906	MS24392-10	NIPPLE, TUBE PUMP LINE.....	1
34	MOOZZ	00000	TBD	TUBE ASSEMBLY PUMPLINE HOSE TO.....	1

## SECTION II

TM10-3930-611-24P

(1) ITEM NO	(2) SMR CODE	(3) CAGEC	(4) PART NUMBER	(5) DESCRIPTION AND USABLE ON CODES (UOC)	(6) QTY
				STACK VALVE,MAKE FROM TUBE P/N 4135391 .....	
35	PAOZZ	59257	10-37-15	•NUT, SLEEVE .....	2
36	XDOZZ	47105	413539	•PIPE, STEEL10 IN.....	1
37	PAOZZ	59257	1OSW6	ELBOW, TUBE LIFT CYLINDER LINE .....	1
38	XDOZZ	07443	5617-31	•ORIFICE, NOZZLE .....	1
39	PAOZZ	59257	10SA2	ADAPTER, STRAIGHT TU LIFT CYLINDER .....	1
40	PAOZZ	59257	10OR3	PACKINGPREFORMED .....	3
41	PAOZZ	96906	MS24392-10	NIPPLE, TUBE LIFT CYLINDER .....	2
42	MOOZZ	00000	TBD	TUBE ASSEMBLY HOSE TO LIFT.....	1
				CYLINDER, MAKE FROM PIPE, P/N 413539.	
43	XDOZZ	47105	413539	•TUBE, STEEL, 14 IN. ....	2
44	PAOZZ	59257	10-37-15	•NUT, SLEEVE .....	2
45	PAOZZ	07443	5123-14	HOSE ASSEMBLY, NONME .....	1
46	XDOZZ	85757	3901-08550	•FITTING HOSE .....	2
47	MOOZZ	00000	TBD	TUBE ASSEMBLY LIFT CYLINDER TO.....	1
				STACK VALVE, MAKE FROM TUBE, P/N 1353A	
48	PAOZZ	96906	MS9197-10	•NUT, TUBE COUPLING.....	1
49	PAOZZ	47105	413539	•TUBE, STEEL, 11 IN. ....	1
50	PAOZZ	59257	10-37-15	•NUT, SLEEVE .....	1
51	PAOZZ	96906	MS20819-10	•SLEEVE, TUBE NUT.....	1
52	PAOZZ	96906	MS20822-10	ELBOW, PIPE TO TUBE .....	1
53	XDOZZ	07443	5617-27	ELBOW, PIPE TO TUBE STACK VALVE.....	1
54	XDOZZ	07443	5060-31	ELBOW, PIPE TO TUBE VALVE, STACK.....	1
				PUMP LINE .....	
55	PAOZZ	21450	444618	•PLUG, PIPE PUMP TO STACK VALVE LINE.....	1

END OF FIGURE

SECTION II

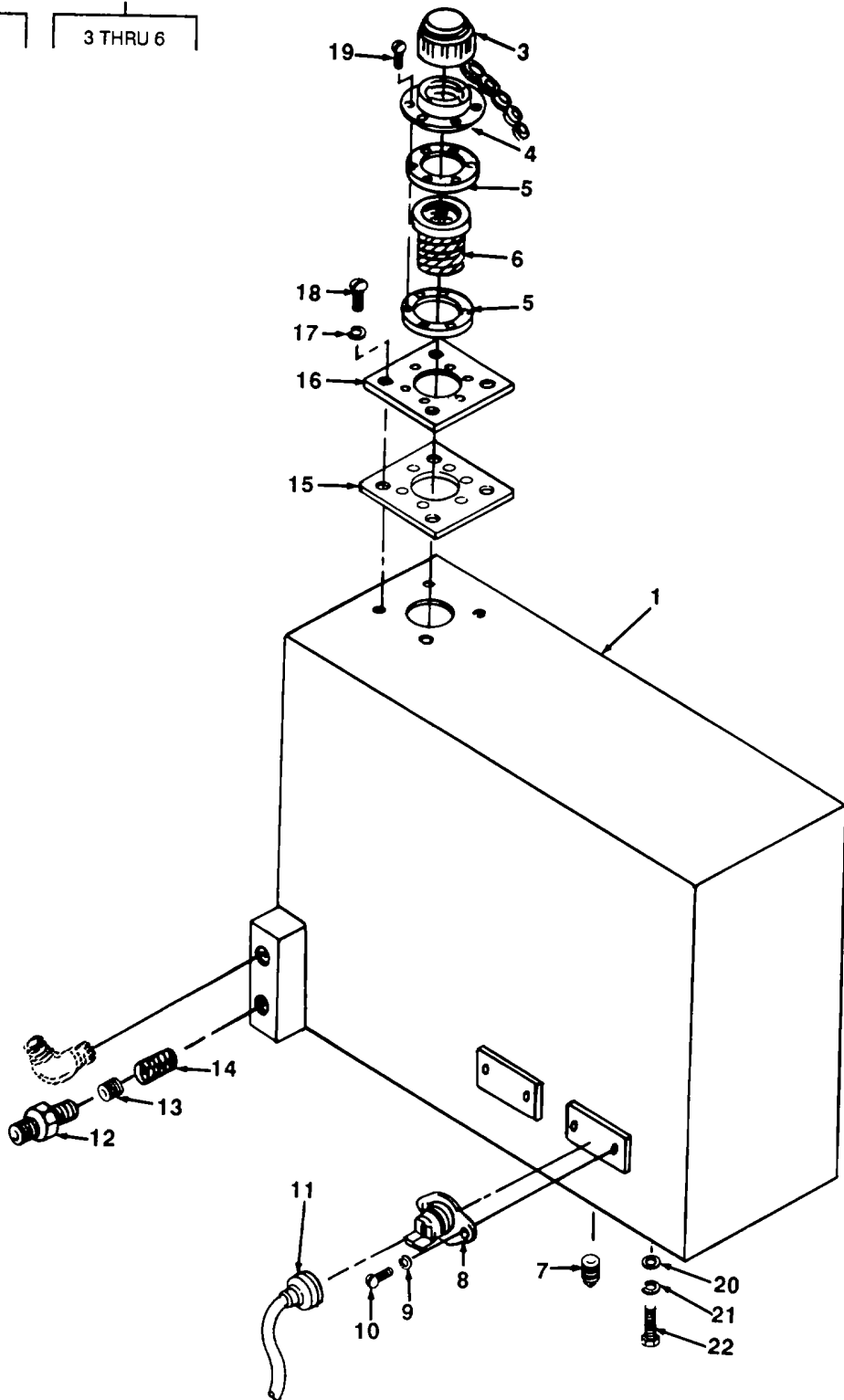
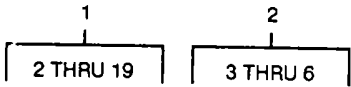

FIGURE 51. HYDRAULIC RESERVOIR



## SECTION II

TM10-3930-611-24P

(1) ITEM NO	(2) SMR CODE	(3) CAGEC	(4) PART NUMBER	(5) DESCRIPTION AND USABLE ON CODES (UOC)	(6) QTY
GROUP 2408 LIQUID TANKS OR RESERVOIRS					
FIG. 51 HYDRAULIC RESERVOIR					
1	XBFZZ	07443	5610	RESERVOIR ASSEMBLY HYDRAULIC FLUID.....	1
2	PAOZZ	12190	A100W	•PARTS KIT, HYDRAULIC .....	1
3	XBOZZ	12190	A100-1W	••CAP ASSEMBLY .....	1
4	XDOZZ	12190	A100-2	••ADAPTER .....	1
5	PAOZZ	12190	A100-4	••GASKET FILTER MOUNTING TO ACCESS COVER.....	2
6	PAOZZ	12190	A100-3	••SCREEN, FILTER WITH MOUNTING FLANGE .....	1
7	PAOZZ	02978	MS49005-4	•PLUG, PIPE RESERVOIR.....	1
8	XDOZZ	14859	20400L66-991	•SWITCH, THERMOSTATIC HYDRAULIC TANK .....	2
9	PAOZZ	96906	MS35338-41	•WASHER, LOCK THERMOSTAT TO RESERVOIR .....	4
10	PAOZZ	88044	AN515-6-3	•SCREW, ROUNDHEAD THERMOSTAT TO RESERVOIR .....	4
11	PAOZZ	63477	F12300	•BOOT, DUST AND MOIST THERMOSTAT 2 COVER.....	
12	PAFZZ	88044	AN816-10	•ADAPTER, STRAIGHT, PI FILTER TO RESERVOIR .....	1
13	XBFZZ	92985	12-20PC12	•REDUCER SUMP FILTER .....	1
14	PAFZZ	27473	M306	•FILTER ELEMENT, FLUI .....	1
15	PAOZZ	07443	5111	•GASKET ACCESS COVER TO RESERVOIR .....	1
16	XBOZZ	07443	5110	•COVER, ACCESS .....	1
17	PAOZZ	96906	MS35338-44	•WASHER, LOCK ACCESS COVER TO RESERVOIR .....	4
18	XBOZZ	88044	AN515-416-10	•SCREW, MACHINE ACCESS COVER TO RESERVOIR .....	4
19	PADZZ	96906	MS24621-43	•SCREW, TAPPING FILTER TO TANK .....	6
20	PAFZZ	96906	MS27183-14	WASHER, FLAT RESERVOIR MOUNTING.....	4
21	PAFZZ	88044	AN935-616	WASHER, LOCK RESERVOIR MOUNTING.....	4
22	PAFZZ	96906	MS18154-58	SCREW, CAP, HEXAGON H RESERVOIR MOUNTING .....	4

END OF FIGURE

SECTION II

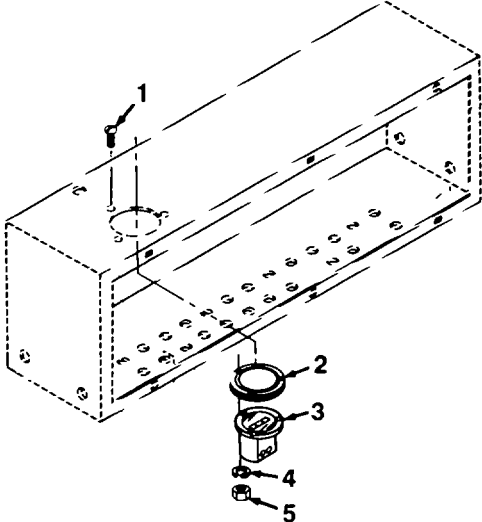

FIGURE 52. HOURMETER

## SECTION II

TM10-3930-611-24P

(1) ITEM NO	(2) SMR CODE	(3) CAGEC	(4) PART NUMBER	(5) DESCRIPTION AND USABLE ON CODES (UOC)	(6) QTY
				GROUP 47 GAGES (NONELECTRICAL), WEIGHING AND MEASURING DEVICES	
				GROUP 4703 HOURMETER	
				FIG. 52 HOURMETER	
1	PAOZZ	96906	MS35206-230	SCREW, MACHINE HOURMETER MOUNTING .....	3
2	XDOZZ	07443	5711	GASKET HOURMETER MOUNTING .....	1
3	PAOZZ	81349	M3971/1-5	METER, TIME TOTALIZI .....	1
4	PAOZZ	96906	MS35333-37	WASHER, LOCK HOURMETER MOUNTING.....	3
5	PAOZZ	96906	MS35649-262	NUT, PLAIN, HEXAGON HOURMETER .....	3
				MOUNTING	

END OF FIGURE

## SECTION II

TM10-3930-611-24P

(1) ITEM NO	(2) SMR CODE	(3) CAGEC	(4) PART NUMBER	(5) DESCRIPTION AND USABLE ON CODES (UOC)	(6) QTY
				GROUP 94 REPAIR KITS GROUP 9401 REPAIR KITS	
				FIG. KITS	
PAFZZ	63477	FC11301		PARTS KIT MASTER BRAKE CYLINDER .....	1
				BOOT (1) 25-5	
XDFZZ	07443	5603-26		KIT,REPAIR TILT CYLINDER.....	2
				BUSHING (2) 44-7	
				O-RING (2) 44-16	
				RING (2) 44-10	
				SEAL (2) 44-15	
				SEAL (2) 44-4	
				WIPER (2) 44-13	
PAFZZ	07443	5605-26		PARTS KIT,HYDRAULIC LIFT CYLINDER .....	1
				O-RING (1) 46-8	
				RETAINER (1) 46-11	
				SEAL SET (1) 46-20	
				SEAL SET (1) 46-12	
				RING (1) 46-7	
				SLEEVE (1) 46-13	
				WIPER (1) 46-10	
				WIPER (1) 46-16	
PAFZZ	07443	5619-51		KIT, CYLINDER BRAKE .....	2
				BOOT (4) 26-10	
				CUP (4) 26-12	
				PISTON (4) 26-11	
				SPRING (2) 26-13	
PAFZZ	07443	5626-100		KIT REPAIR CONTACTO FORWARD 1 REVERSE CONTACTOR .....	1
				CONTACT (8) 4-7	
				LEAD (2) 4-36	
				SPRING (2) 4-43	
				SWITCH (2) 4-35	
PAFZZ	07443	5626-101		KIT,REPAIR 1A CONTACTOR .....	1
				CONTACT (2) 6-15	
				LEAD (1) 6-40	
				SPRING (1) 6-37	
				SPRING (1) 6-18	
				SWITCH (1) 6-39	
PAFZZ	07443	5626-102		KIT,REPAIR LINE AND PUMP CONTACTOR.....	2
				CONTACT (4) 5-13	
				LEAD (2) 5-39	
				SPRING (1) 5-36	
PAFZZ	62983	922625		PACKING ASSORTMENT STEERING.....	1
				O-RING (1) 32-51	
				O-RING (1) 32-32	
				O-RING (1) 32-37	
				RING (1) 32-52	
				SEAL (3) 32-33	
PAFZZ	62983	922627		PARTS KIT STEERING .....	1

KITS-1

## SECTION II

TM10-3930-611-24P

(1) ITEM NO	(2) SMR CODE	(3) CAGEC	(4) PART NUMBER	(5) DESCRIPTION AND USABLE ON CODES (UOC)	(6) QTY
				RETAINER	(1) 32-40
				RING	(1) 32-41
				SCRAPER	(1) 32-42
				SEAL	(1) 32-38
				SNAP RING	(1) 32-43
				WASHER	(1) 32-39
PAFZZ	07443	922906		KIT,SEAL STACK VALVE.....	1
				O-RING	(2) 16-31
				O-RING	(2) 16-25
				QUAD RING	(2) 16-30
				QUAD RING	(2) 16-4
				RETAINER	(1) 16-18
				RING	(2) 16-5
				SEAL	(1) 16-20
				RING	(2) 16-26
				SEAL	(1) 16-21
				SEAL	(1) 16-11
PAFZZ	62983	923484		PARTS KIT,ROTARY PU.....	1
				KIT,VANE	(1) 42-2
				O-RING	(2) 42-5
				RING	(1) 42-4
				ROTOR	(1) 42-3

END OF FIGURE

KITS-2

SECTION II

TM10-3930-611-24P

(1) ITEM NO	(2) SMR CODE	(3) CAGEC	(4) PART NUMBER	(5) DESCRIPTION AND USABLE ON CODES (UOC)	(6) QTY
				GROUP 95 GENERAL USE STANDARDIZED PARTS	
				GROUP 9501 BULK MATERIEL	
				FIG. BULK	
1	PAOZZ	70903	31502	CABLE,ELECTRICAL AWG NO.25 FEET .....	V
				REQUIRERD FOR EACH CABLE .....	
2	PAOZZ	24342	424-0215-000	CORD ELECTRICAL .....	V
3	XDOZZ	07443	5119-7	TUBE METAL.....	V
4	XDOZZ	24457	K7890181P4	WIRE,ELECTRICAL REQUIRED FOR EACH.....	V
				LEAD.....	

END OF FIGURE

**BULK-1**

## CROSS-REFERENCE INDEXES

NATIONAL STOCK NUMBER INDEX					
STOCK NUMBER	FIG.	ITEM	STOCK NUMBER	FIG.	ITEM
3110-00-005-5958	18	21	5310-00-045-3296	37	4
5315-00-010-3496	27	9		37	10
	40	6		43	39
	40	17	5310-00-045-3299	10	11
5310-00-012-2264	33	38	5310-00-045-4007	2	8
5310-00-013-1498	13	1		2	34
5315-00-013-7214	29	18		2	46
5360-00-018-2454	22	22		3	9
5305-00-018-6494	4	1		3	11
4730-00-018-9566	46	5		3	16
5310-00-019-0669	18	18		3	21
5310-00-022-8834	7	12		3	30
4730-00-025-1331	18	2		4	38
2530-00-030-7271	29	19		6	42
2520-00-030-7273	29	6		14	20
4820-00-034-1690	16	38		14	28
2530-00-034-4189	32	23		20	3
5360-00-034-4190	32	25		27	15
5310-00-042-6903	3	25		32	57
	10	2		43	4
	11	17		51	9
	37	11	5310-00-045-5001	18	17
5305-00-044-4153	33	3	4730-00-050-4208	12	19
	37	6		21	7
2530-00-045-0649	32	28		34	5
5310-00-045-3296	1	11	5305-00-050-6809	33	21
	2	14	5306-00-051-4081	20	26
	2	40	5310-00-056-2735	5	50
	2	43	5315-00-059-0491	32	11
	3	26		45	15
	3	37		47	19
	4	24	5305-00-059-3657	10	19
	4	33	5360-00-059-5293	4	43
	4	40		5	36
	4	63		6	37
	5	7	4730-00-062-3968	50	33
	5	29		50	41
	5	32	5330-00-064-7779	33	26
	5	48	5305-00-068-0498	4	28
	5	55		5	26
	5	58		6	29
	6	8		12	17
	6	24	5305-00-068-0500	12	23
	6	28		12	34
	6	33		22	18
	6	56		38	7
	6	60	5305-00-068-0501	1	6
	9	3		10	10
	11	15	5305-00-068-0502	8	6
	20	35		38	2

## CROSS-REFERENCE INDEXES

NATIONAL STOCK NUMBER INDEX					
STOCK NUMBER	FIG.	ITEM	STOCK NUMBER	FIG.	ITEM
5305-00-068-0502	47	15	6645-00-089-8842	52	3
5305-00-068-0510	29	23	5330-00-092-7192	19	20
5305-00-068-0511	8	22	5310-00-099-6878	29	11
	15	4	3110-00-100-0220	18	10
	41	2	3110-00-100-0295	18	11
	43	60	3110-00-100-0359	29	13
5305-00-068-0516	22	37	3110-00-100-0544	28	11
5305-00-068-7837	38	13	3110-00-100-0574	29	16
5305-00-071-2069	45	17	3110-00-100-0743	29	12
5305-00-071-2097	21	3	3110-00-100-3541	28	12
5305-00-071-2506	12	11	3110-00-100-6152	33	47
	14	24	2520-00-105-2386	19	30
3110-00-073-7032	19	26	4730-00-105-2469	26	7
2530-00-077-1701	32	44	3110-00-109-1123	42	15
3930-00-078-2924	12	9	3110-00-109-1157	20	29
5330-00-078-5279	28	13		43	32
5310-00-080-6004	2	9	3110-00-114-9614	40	3
	20	12	5305-00-115-9526	8	18
	20	51		22	33
	40	44		45	5
	43	11		45	19
	43	56		49	12
	43	61		51	22
	51	20	2530-00-116-6800	32	22
5310-00-081-4219	3	62	5310-00-118-6423	49	17
	4	16	5360-00-118-6459	39	10
	11	12	5920-00-131-9842	7	17
	27	3	5930-00-132-2870	11	4
	40	37	2530-00-140-3679	22	7
5310-00-082-1404	3	8	4730-00-140-3790	49	22
	3	17	2540-00-140-3868	39	11
	3	22	4730-00-143-3941	50	24
	9	11		50	30
	11	20	5365-00-145-2344	3	2
	14	19	5315-00-145-2368	45	13
	15	9		47	20
	20	4	4730-00-145-6281	16	28
	32	2	4820-00-145-6282	16	19
	43	5	5305-00-145-8504	45	11
5330-00-086-2206	29	8		47	50
2530-00-087-0327	16	27	5945-00-145-9400	5	25
2530-00-087-0369	16	32		6	51
5310-00-087-7493	15	3		6	52
5310-00-088-0552	32	10	6125-00-145-9414	4	30
	32	45		6	50
5305-00-088-9044	33	19	4710-00-146-0656	26	6
5930-00-089-2203	12	3	5310-00-146-2782	29	15
	15	5	4320-00-147-1932	KITS	
4730-00-089-2515	50	55	5360-00-150-2657	27	5
6145-00-089-5627	BULK	2	5975-00-152-1075	2	16



## CROSS-REFERENCE INDEXES

NATIONAL STOCK NUMBER INDEX					
STOCK NUMBER	FIG.	ITEM	STOCK NUMBER	FIG.	ITEM
5975-00-152-1075	8	17	5310-00-220-6740	33	8
5360-00-155-5201	23	13	4730-00-221-2140	19	32
5970-00-156-7756	5	12	2590-00-221-8924	11	16
	6	62	4730-00-222-1796	49	2
5310-00-159-6321	2	10		51	12
5999-00-164-0718	33	22	4730-00-222-1912	24	4
5340-00-164-0735	33	12	5305-00-225-3843	6	1
5310-00-167-0680	17	2		12	25
	22	19		12	31
5330-00-168-5490	19	34	5305-00-225-3844	38	11
5330-00-168-5496	51	15	5306-00-225-8499	27	2
5330-00-168-5686	13	9	5305-00-225-9091	43	29
5330-00-168-5690	50	40	5306-00-226-4824	19	33
5330-00-168-5691	50	5	5306-00-226-4827	4	25
5365-00-168-6587	19	16		22	25
4730-00-172-0028	21	29	5306-00-226-4835	33	16
	35	5	3110-00-227-4838	33	13
4730-00-172-0034	21	13	5360-00-230-1905	22	24
5310-00-176-6757	18	7	3110-00-230-7179	48	3
5310-00-177-0978	39	5	4730-00-231-3014	49	11
6145-00-177-4677	BULK	1		50	52
5305-00-182-5319	18	6	5315-00-234-1627	21	18
5315-00-182-5734	16	8	5315-00-234-1863	27	6
5315-00-182-5755	14	31		40	7
5365-00-182-6713	16	22		40	38
5365-00-182-6714	42	7		40	43
5365-00-182-6722	19	16	5315-00-236-8359	12	38
3120-00-182-7983	12	24		27	7
3120-00-182-7989	21	14		34	1
6220-00-183-0363	10	5	5365-00-241-6916	16	30
6220-00-183-0742	10	3	5305-00-243-4768	14	29
3110-00-183-7232	19	11	5310-00-247-4196	24	3
5325-00-185-0004	11	9	5310-00-247-4298	32	31
4730-00-187-4191	33	29	5945-00-250-7910	5	4
5315-00-187-9389	22	16	6110-00-250-7913	3	39
5305-00-187-9934	40	46	5310-00-251-4916	49	4
	47	40		49	9
3110-00-191-0491	33	41		50	35
2520-00-191-6588	29	1		50	44
2530-00-192-8811	22	23		50	50
4320-00-195-5615	42	1	5930-00-252-4133	15	6
4720-00-197-5113	50	2	5305-00-253-5622	20	53
5360-00-200-5434	33	11		43	52
5307-00-207-6259	29	21	5306-00-255-6875	33	37
5306-00-208-7354	19	25	5365-00-263-3831	4	21
5310-00-209-0965	23	6		5	18
5310-00-209-5116	29	25		6	19
5340-00-217-9575	23	1	5315-00-264-3102	42	16
5340-00-217-9599	23	14	5305-00-269-3219	36	3
5360-00-217-9600	23	2	5305-00-269-3221	25	7

## CROSS-REFERENCE INDEXES

NATIONAL STOCK NUMBER INDEX					
STOCK NUMBER	FIG.	ITEM	STOCK NUMBER	FIG.	ITEM
5930-00-270-7044	8	13	2530-00-359-0351	26	9
5945-00-276-1865	4	36	5310-00-359-0458	26	2
	5	39	5365-00-359-4042	42	17
	6	40	5355-00-359-7656	14	3
5330-00-276-1933	16	31	5930-00-375-0373	14	13
5310-00-276-2698	18	19	5360-00-375-0505	14	4
5315-00-276-4347	13	4	5330-00-383-9803	19	21
	13	5	5910-00-400-9875	3	28
	40	12	5915-00-401-6384	9	12
	40	41		11	21
5315-00-276-5713	33	9	5950-00-401-6387	3	48
5325-00-276-6228	10	15	5961-00-401-6388	3	41
4730-00-277-5357	49	6	5961-00-401-6389	3	14
	50	51	5961-00-401-6391	3	40
4730-00-277-8269	24	6	5950-00-401-6392	3	19
4710-00-278-1368	49	10	5310-00-402-2785	14	26
3040-00-279-2492	44	3	5310-00-402-2789	4	20
5306-00-281-1651	22	20		4	44
5320-00-281-9044	12	50		5	19
5315-00-282-1448	28	6		5	37
	44	2		6	20
	45	1		6	36
5975-00-284-6976	8	16	5945-00-402-6730	5	57
4730-00-287-1706	24	9		6	59
2530-00-288-0795	26	8	3020-00-402-8238	40	21
5330-00-291-6658	25	3		40	42
2630-00-294-8971	30	1	4330-00-402-8278	51	14
5930-00-296-9777	4	35	2540-00-402-8320	38	8
	6	39	2530-00-403-0893	18	1
6240-00-299-3985	10	8		26	4
3930-00-307-6362	14	2	5930-00-403-2621	2	38
5930-00-308-4192	14	32	5365-00-406-3724	4	4
5310-00-308-6051	19	1		5	5
5360-00-310-0669	42	8		6	6
5340-00-310-1914	29	9	5905-00-407-1919	2	2
3120-00-311-8337	19	4	4320-00-407-4932	KITS	
3020-00-311-8691	19	3	5310-00-407-9566	3	63
2530-00-312-0762	23	3		4	9
5365-00-312-0820	29	24		4	15
5365-00-312-0829	26	1		4	26
2530-00-312-0898	29	2		4	45
3120-00-324-6465	21	27		5	10
3010-00-351-8599	41	4		5	15
5340-00-358-6665	33	20		5	43
5330-00-358-9808	18	12		6	10
5330-00-358-9809	18	12		6	14
5365-00-358-9942	19	10		6	43
2520-00-359-0036	19	2		8	12
5330-00-359-0231	25	5		20	27
2530-00-359-0347	KITS			20	41

## CROSS-REFERENCE INDEXES

NATIONAL STOCK NUMBER INDEX					
STOCK NUMBER	FIG.	ITEM	STOCK NUMBER	FIG.	ITEM
5310-00-407-9566	20	45	4720-00-488-B261	50	6
	22	27	4720-00-488-8263	50	28
	27	20	4720-00-488-8264	50	26
	33	15	2530-00-488-8314	22	21
	39	6	2530-00-488-8319	35	1
	43	28	2530-00-488-8322	33	10
	43	43	2590-00-488-8323	25	2
	43	48	4730-00-488-8327	50	19
6105-00-408-5552	20	9		50	23
	20	48	3930-00-488-8542	46	14
	43	10	3010-00-488-8543	22	12
	43	53	3040-00-488-8547	41	5
5920-00-409-5630	12	21	3040-00-488-8548	41	7
5945-00-410-7666	KITS		5340-00-488-8552	47	33
5945-00-411-5498	5	24	3040-00-488-8554	34	6
5365-00-427-2282	18	16	2590-00-488-8610	33	7
5315-00-429-1561	38	9	2590-00-488-8611	40	24
3020-00-431-6344	41	6	2540-00-488-8612	27	1
5305-00-432-4203	33	6	4330-00-488-8613	49	14
4820-00-433-0762	16	1	5961-00-488-9961	3	52
5945-00-433-1720	KITS		5930-00-488-9967	14	1
5945-00-433-1721	KITS		5930-00-488-9968	27	12
5360-00-440-0092	23	4		32	5
5977-00-449-0827	20	33	4730-00-489-2512	50	3
	43	37		50	8
5330-00-450-0286	50	21		50	27
5360-00-450-0349	20	32		50	29
	43	46	3020-00-489-5793	22	13
5999-00-450-5757	4	6	2530-00-489-5796	23	15
	5	16	5310-00-497-3895	47	8
	6	15	2520-00-499-9021	19	9
5999-00-450-9713	4	5	2530-00-529-4209	KITS	
	5	11	5310-00-543-2410	3	4
	6	5	5310-00-548-6255	28	3
5340-00-459-3068	47	13	2630-00-554-6295	31	1
3930-00-459-3069	47	37	2530-00-555-2065	26	9
3930-00-459-3136	48	5	5310-00-559-0070	4	59
4730-00-464-4214	24	1		10	13
5305-00-471-3909	16	34	5365-00-572-4309	19	17
4730-00-477-6116	51	6	3110-00-574-0546	19	18
5330-00-477-6117	51	5	5310-00-576-5752	10	20
6220-00-482-6916	10	6	5310-00-579-0079	9	5
5950-00-482-7907	4	56		9	9
	5	47		9	14
	6	16		11	2
5950-00-482-7908	5	47		15	7
2530-00-483-4991	32	12		52	4
5940-00-488-5406	20	14	5330-00-579-6861	42	5
	43	15	5330-00-579-8108	16	25
4720-00-488-8254	50	45	5310-00-582-5965	1	5

## CROSS-REFERENCE INDEXES

STOCK NUMBER	NATIONAL STOCK NUMBER INDEX				FIG.	ITEM
	FIG.	ITEM	STOCK NUMBER	FIG.		
5310-00-582-5965	2	27	5340-00-612-8745	14	30	
	3	42	5930-00-614-7422	27	13	
	3	49	32	4		
	3	54	5315-00-616-5515	2	19	
		2	5310-00-618-1696	33	32	
	4	12	5305-00-619-6004	14	9	
	4	29	5305-00-619-6452	2	6	
	4	48	3020-00-629-4963	29	14	
	5	2	6240-00-635-4406	10	4	
	5	27	5320-00-637-5645	19	15	
	5	41	5305-00-637-9441	42	9	
	6	2	5310-00-637-9541	22	32	
	6	30	5306-00-637-9674	8	19	
	6	47	5310-00-639-0779	32	27	
	8	3	4730-00-646-9131	32	19	
	8	8	5360-00-646-9137	32	55	
	10	9	5305-00-655-9441	20	13	
	10	18		20	52	
	12	10		43	12	
	12	16		43	57	
	12	28	3120-00-661-9867	33	27	
	12	30	5365-00-674-6831	16	2	
	14	25	2530-00-678-3909	35	4	
	22	17	5310-00-682-5765	22	15	
	33	43	5307-00-688-7905	32	24	
	34	9	5305-00-709-8540	32	20	
	38	4		32	47	
	38	6	2530-00-715-7260	43	7	
	47	14		51	11	
	47	52	3040-00-718-7766	18	23	
	51	17	5365-00-721-6877	48	2	
	5310-00-584-5272	20	11	5365-00-723-5437	32	54
		20	50	5305-00-723-9383	44	11
21		8	5305-00-723-9385	41	3	
33		4	5305-00-723-9387	2	22	
37		7		46	3	
40		18		46	17	
43		14		46	22	
43		55	5305-00-723-9396	44	6	
45		16		44	8	
47		41	5305-00-723-9398	1	3	
5310-00-584-7888	18	8	5310-00-723-9523	32	53	
5330-00-588-0892	2	12	5305-00-724-5884	21	20	
	8	14	5305-00-724-5910	45	8	
	12	5	5305-00-724-6760	17	5	
5330-00-591-3190	18	22	5305-00-725-0147	17	6	
5310-00-595-7237	18	4	5305-00-725-0164	48	7	
3110-00-606-1840	28	8	5305-00-725-2317	29	5	
3110-00-606-1841	28	7		47	25	
5940-00-612-8740	14	10	5310-00-732-0558	8	20	

## CROSS-REFERENCE INDEXES

NATIONAL STOCK NUMBER INDEX					
STOCK NUMBER	FIG.	ITEM	STOCK NUMBER	FIG.	ITEM
5310-00-732-0558	8	23	5310-00-809-4058	3	55
	15	1		4	11
	16	37		4	47
	25	9		5	3
	36	5		5	42
	38	12		6	3
	40	5		6	46
	40	22		12	22
	40	33		38	3
	43	63		47	35
3120-00-737-3552	33	34		47	51
5330-00-737-6353	33	33	5310-00-809-4085	13	12
2530-00-738-7667	25	1	5310-00-809-5998	40	9
4730-00-744-1234	50	37		40	45
5310-00-753-5081	29	10	5310-00-809-8541	28	2
5315-00-754-0848	22	1	5310-00-809-8544	3	47
5310-00-754-2005	33	24		14	14
5999-00-755-4990	4	7		20	31
	5	13		43	38
	6	12	5310-00-809-8546	1	12
5360-00-755-4998	14	11		3	38
5310-00-761-6882	3	53		4	34
	8	4		4	62
	10	17		5	8
	12	27		5	33
	12	29		6	9
	38	5		6	34
5310-00-763-8911	17	1		13	14
5310-00-763-8920	47	44	4730-00-809-9427	50	17
5310-00-768-0318	21	9	5310-00-813-0407	32	21
	37	8		32	49
	40	28	5315-00-815-1405	1	9
5310-00-768-0319	40	14		13	6
	40	25		22	2
5315-00-775-2523	42	11		22	9
5305-00-782-9489	40	47		22	35
5999-00-786-6822	14	12		40	11
6140-00-789-3725	12	42		40	16
5330-00-790-8691	32	33		40	39
5310-00-802-4701	7	10		47	3
5975-00-804-0833	2	11	5310-00-820-6653	17	4
5365-00-804-2025	4	61		45	7
	5	22		45	10
	6	25		47	45
5340-00-805-6261	32	7	5930-00-823-2054	27	11
5330-00-805-6322	KITS			32	3
5310-00-809-3079	17	3		40	30
5310-00-809-4058	2	26	5315-00-823-8747	1	2
	3	43	5310-00-823-8803	34	3
	3	50	3930-00-824-5636	45	24

## CROSS-REFERENCE INDEXES

NATIONAL STOCK NUMBER INDEX					
STOCK NUMBER	FIG.	ITEM	STOCK NUMBER	FIG.	ITEM
4820-00-824-5656	32	34	5310-00-903-3994	43	13
5310-00-832-9712	23	8		43	54
5340-00-836-3941	12	12	5310-00-903-3996	7	7
5305-00-836-8476	51	19	5315-00-903-5943	40	36
3110-00-838-1481	20	25	5360-00-914-2324	49	21
	43	27	5305-00-915-8087	40	19
5310-00-842-7783	21	17	2530-00-915-8591	32	29
	34	2	4730-00-916-2002	49	5
5975-00-847-1244	8	15	50	48	
	12	13	5315-00-917-6226	38	10
3020-00-847-9911	19	28	5340-00-917-6631	40	15
5310-00-851-2682	22	6		40	26
	33	1	3040-00-917-7592	33	30
5310-00-866-5114	29	26	5360-00-918-1920	16	39
5310-00-867-1465	16	36	5365-00-920-0838	16	10
5310-00-869-4199	3	46	5306-00-924-8427	49	23
	3	59	6240-00-931-6679	10	7
	11	5	5310-00-934-9747	3	15
	14	15		12	7
4820-00-871-9492	49	15		14	21
5330-00-876-4646	32	32		27	14
5310-00-877-5795	21	22		32	56
5310-00-877-5797	2	17		52	5
5920-00-879-6285	9	15	5310-00-934-9755	11	8
5310-00-880-7744	3	64		15	8
	8	7	5306-00-936-2204	28	1
	8	11	5310-00-939-2653	7	13
	11	13		47	39
	22	31		47	53
	27	19	5305-00-948-0803	29	20
	33	14	5330-00-948-6482	16	3
5310-00-880-7745	13	11	3110-00-949-1438	32	35
	23	S	5310-00-950-1310	3	3
5310-00-880-7746	39	7	5310-00-951-7209	21	19
3120-00-883-7483	21	16	5920-00-952-4080	7	6
5305-00-889-3000	3	12	4820-00-953-2425	32	36
	4	37	5360-00-953-5205	16	24
	6	41	5306-00-953-5243	32	8
	52	1	4730-00-954-1281	51	7
5305-00-889-3001	9	6	5940-00-955-0162	12	43
	9	13	5305-00-956-4884	32	26
5305-00-889-3002	4	60	5305-00-958-0672	5	49
	5	51	5305-00-958-5246	7	5
	6	58		7	18
5340-00-889-5209	16	33		47	18
4730-00-889-6058	50	4		47	26
4730-00-890-4983	49	1	5305-00-958-5254	5	1
3110-00-899-4353	16	23		20	15
5310-00-903-3994	20	10		43	17
	20	49	5310-00-971-7990	33	23

## CROSS-REFERENCE INDEXES

NATIONAL STOCK NUMBER INDEX					
STOCK NUMBER	FIG.	ITEM	STOCK NUMBER	FIG.	ITEM
5310-00-971-7990	47	6	5305-00-989-7434	43	40
5310-00-975-2075	27	17	5305-00-989-7435	1	10
5305-00-978-9369	14	16		2	42
5305-00-978-9385	34	8		11	11
5940-00-983-6089	9	7	5305-00-990-6444	2	4
5305-00-983-7460	47	31		2	15
5305-00-984-4982	2	50		2	47
	20	2		4	39
	43	3		5	28
5305-00-984-4983	2	33		6	23
5305-00-984-4988	2	45		6	27
	3	10		37	3
	3	18	2590-00-991-3608	32	41
	3	29	5305-00-995-3444	2	18
	9	8		4	64
5305-00-984-6191	3	45		5	6
	10	14		6	7
	11	6	5330-00-995-6231	42	13
5305-00-984-6193	3	60	5330-01-006-8863	KITS	
5305-00-984-6208	9	4	5306-01-032-6325	23	10
	28	5	5330-01-048-7346	16	26
5305-00-984-6212	24	7	5306-01-075-8519	3	61
5305-00-984-6221	9	10	5315-01-089-2136	1	14
	11	10	5310-01-108-6232	8	21
5305-00-984-6223	3	20			24
	12	14		5	2
	15	10		5	8
	27	16		6	4
	2	1		0	4
	40	32		40	34
5340-00-985-0823	27	10		45	4
2530-00-986-7605	KITS			45	18
5305-00-988-1721	36	2		49	13
5305-00-988-1724	8	9		51	21
5305-00-988-1727	20	42	4320-01-133-7409	42	12
	43	41	4730-01-135-8310	19	31
5940-00-988-5076	43	2	5365-01-275-0526	47	10
5305-00-988-7846	33	2	5365-01-275-1198	47	17
2805-00-989-1496	51	2	5365-01-304-7845	32	43
5305-00-989-7434	2	39			
	4	23			
	4	32			
	4	67			
	5	31			
	5	59			
	6	32			
	6	61			
	14	33			
	20	34			
	37	2			

## CROSS-REFERENCE INDEXES

CAGEC	PART NUMBER	PART NUMBER INDEX		FIG.	ITEM
			STOCK NUMBER		
71400	ACK175		5920-00-131-9842	7	17
71400	ACK250		5920-00-952-4080	7	6
99776	AM1000-1		5310-00-618-1696	33	32
88044	AN178H13A			21	24
88044	AN500-416-6			33	42
88044	AN505UB416-10			47	9
				47	36
88044	AN505UB416-18			47	47
88044	AN515-416-10			51	18
88044	AN515-6-22			11	1
88044	AN515-6-3			51	10
88044	AN515-6-4		5305-00-243-4768	14	29
88044	AN515-8-14			20	30
				43	36
88044	AN816-10		4730-00-222-1796	49	2
				51	12
88044	AN818-4		4730-00-222-1912	24	4
88044	AN935-416		5310-00-582-5965	4	48
				14	25
88044	AN935-418			12	33
88044	AN935-516		5310-00-407-9566	3	63
88044	AN935-616		5310-01-108-6232	8	21
				8	24
				15	2
				25	8
				36	4
				40	4
				40	34
				45	4
				45	18
				49	13
				51	21
78500	A1-3761E5		2530-00-555-2065	26	9
12190	A100-1W			51	3
12190	A100-2			51	4
12190	AO100-3		4730-00-477-6116	51	6
12190	A100-4		5330-00-477-6117	51	5
12190	A100W		2805-00-989-1496	51	2
70485	A12113		5325-00-276-6228	10	15
78500	A2747C3		5306-01-032-6325	23	10
41625	A32370		5330-00-168-5686	13	9
41625	A32371			13	10
78500	A34802-4			19	14
78500	A3722A105		2530-00-312-0762	23	3
08903	BACPIIS236		5330-00-579-6861	42	5
13174	BE12-12NJ			50	13
33743	BH2595		3110-00-109-1157	43	32
80571	BK75S4		5315-00-010-3496	27	9
				40	6
				40	17
43334	8L634			47	1



## CROSS-REFERENCE INDEXES

CAGEC	PART NUMBER	PART NUMBER INDEX		FIG.	ITEM
			STOCK NUMBER		
91929	BZE6-2RN2		5930-00-823-2054	27	11
				32	3
				40	30
91929	BZE6-2RQ8		5930-00-089-2203	12	3
				15	5
91929	B12RN702		5930-00-614-7422	27	13
				32	4
91929	BZ2RQ784		5930-00-252-4133	15	6
01599	B19			16	7
				16	13
91929	82-2R0784			12	4
71041	B3238-16		3120-00-324-6465	21	27
81487	CD3A2870D7GI		5930-00-488-9967	14	1
73370	CH331PL			49	20
62983	CMIINOIR17D			16	16
62983	CMIINO1R17T			16	35
62983	CMIINO1R17TDE21		4820-00-433-0762	16	1
02989	CR2940UM200AC		5930-00-132-2870	11	4
88080	CSA384 7-16		5310-00-012-2264	33	38
32676	C210-1			44	9
32676	C210-14			44	12
32676	C210-3			44	18
32676	C210-4			44	5
32676	C210-45			44	4
32676	C210-46			44	15
32676	C210-47			44	16
32676	C210-48			44	10
32676	C210-5			44	17
32676	C210-55			44	13
32676	C210-9			44	7
32676	C211-1			46	21
32676	C211-3			46	2
32676	C211-40		3930-00-488-8542	46	14
32676	C211-45			46	12
32676	C211-46			46	20
32676	C211-47			46	8
32676	C211-48			46	7
32676	C211-5A			46	23
32676	C211-5B			46	19
32676	C211-55A			46	10
32676	C211-55B			46	16
32676	C211-8A			46	9
32676	C211-8B			46	18
91929	0010002			12	15
				40	31
76255	ES176R		2530-00-678-3909	35	4
63477	FC-5735-D			24	2
63477	FC10901		5330-00-359-0231	25	5
63477	FC11301		2530-00-359-0347	KITS	
63477	FC1311			26	11
63477	FC17		5310-00-247-4196	24	3

## CROSS-REFERENCE INDEXES

CAGEC	PART NUMBER	PART NUMBER INDEX		FIG.	ITEM
			STOCK NUMBER		
63477	FC368			26	10
63477	FC6019		5330-00-291-6658	25	3
63447	FC857			26	12
63477	FC860			26	13
63477	FD8832			25	4
81348	FF8575			7	19
63477	F12300			20	6
81349	FO2AI25VIOAS		5920-00-879-6285	9	15
63477	F12103		2590-00-488-8323	25	2
63477	F12300		2530-00-715-7260	43	7
				51	11
02989	IC2800M120A412			5	4
02989	IC2800M120A414		5945-00-250-7910	5	4
02989	IC2800M124A412X5 2			4	3
02989	IC3012BH733AE01			2	1
02989	IC4484A170			3	35
02032	JHP36-141 5310-00-042-6903			3	25
				11	17
				37	11
78422	KG5520-36V		6220-00-183-0742	10	3
01288	K1334581-006		5977-00-449-0827	20	33
				43	37
26267	K25-910		5355-00-359-7656	14	3
24457	K7890181P4			BULK	4
01288	K9404741G02			20	20
01288	K9432768G13			20	54
				43	58
84830	LCO59G12MW			13	15
84830	LE069F8MW			1	7
84830	LE069FIMW 5360-00-150-2657			27	5
72962	LHTE040			4	41
				5	34
				6	35
60038	LM67010		3110-00-606-1840	28	8
60038	LM67048		3110-00-606-1841	28	1
78500	LW1622			19	6
60399	MH18161			21	11
96906	MS15003-1		4730-00-050-4208	12	19
				21	7
				34	5
96906	MS15003-4		4730-00-172-0028	21	29
				35	5
96906	MS15003-6		4730-00-172-0034	21	13
96906	MS15795-813		5310-00-802-4701	7	10
96906	MS16562-218		5315-00-823-8747	1	2
96906	MS16624-1087		5365-00-804-2025	4	61
				5	22
				6	25
96906	MS16624-1177		5365-00-721-6877	48	2
96906	MS16624-78			42	14

## CROSS-REFERENCE INDEXES

CAGEC	PART NUMBER	PART NUMBER INDEX		FIG.	ITEM
			STOCK NUMBER		
96906	MS16633-25		5365-00-263-3831	4	21
				5	18
				6	19
96906	MS16995-83		5305-00-988-7846	33	2
96906	MS16997-141		5305-00-983-7460	47	31
96906	MS16997-142		5305-00-187-9934	40	46
				47	40
96906	MS16997-31		5305-00-978-9369	14	16
96906	MS16997-62		5305-00-978-9385	34	8
96906	MS18154-113		5305-00-915-8087	40	19
96906	MS18154-58		5305-00-115-9526	8	18
				22	33
				45	5
				45	19
				49	12
				51	22
96906	MS19059-2415		3110-00-100-6152	33	47
96906	MS20392-4C31		5315-00-429-1561	38	9
96906	MS20392-4C39		5315-00-903-5943	40	36
96906	MS20426A3-8			12	47
96906	MS20426A8-8		5320-00-281-9044	12	50
96906	MS20819-10		4730-00-277-5357	49	6
				50	51
96906	MS20822-10		4730-00-231-3014	49	11
				50	52
96906	MS20913-6S		4730-00-221-2140	19	32
96906	MS21044N14		5310-00-497-3895	47	8
96906	MS21044N3		5310-00-877-5797	2	17
96906	MS21044N7		5310-00-088-0552	32	10
				32	45
96906	MS21044N8		5310-00-877-5795	21	22
96906	MS21318-41		5305-00-253-5622	20	53
				43	52
96906	MS21919G3			24	8
96906	MS24392-10		4730-00-062-3968	50	33
				50	41
96906	MS24621-43		5305-00-836-8476	51	19
96906	MS24621-66		5305-00-050-6809	33	21
96906	MS24665-15		5315-00-917-6226	38	10
96906	MS24665-151		5315-00-815-1405	1	9
				13	6
				22	2
				22	9
				22	35
				40	11
				40	16
				40	39
96906	MS24665-300		5315-00-234-1863	47	3
				27	6
				40	7
				40	38

## CROSS-REFERENCE INDEXES

CAGEC	PART NUMBER	PART NUMBER INDEX		FIG.	ITEM
			STOCK NUMBER		
96906	MS24665-300		5315-00-234-1863	40	43
96906	MS24665-359		5315-00-013-7214	29	18
96906	MS24665-370		5315-00-236-8359	12	38
				27	7
				34	1
96906	MS24665-372		5315-00-059-0491	32	11
				45	15
				47	19
96906	MS24665-391		5315-00-234-1627	21	18
96906	MS24665-396		5315-00-187-9389	22	16
96906	MS24665-515		5315-00-282-1448	28	6
				44	2
				45	1
96906	MS24677-8		5305-00-619-6452	2	6
96906	NS24679-63		5310-00-013-1498	13	1
96906	MS25082-20		5310-00-159-6321	2	10
96906	MS25440-5		5310-00-177-0978	39	5
96906	MS27183-10		5310-00-809-4058	2	26
				3	43
				3	50
				3	550
				4	11
				4	47
				5	3
				5	42
				6	3
				6	46
				12	22
				38	3
				47	35
				47	51
96906	MS27183-12		5310-00-081-4219	3	62
				4	16
				11	12
				27	3
				40	37
96906	MS27183-13		5310-00-087-7493	15	3
96906	MS27183-14		5310-00-080-6004	2	9
				20	12
				20	51
				40	44
				43	11
				43	56
				43	61
				51	20
96906	MS27183-16		5310-00-809-4085	13	12
96906	MS27183-18		5310-00-809-5998	40	9
				40	45
96906	MS27183-19		5310-00-809-3079	17	3
96906	MS27183-21		5310-00-823-8803	34	3
96906	MS27183-22		5310-00-951-7209	21	19

## CROSS-REFERENCE INDEXES

CAGEC	PART NUMBER	PART NUMBER INDEX		FIG.	ITEM
			STOCK NUMBER		
96906	MS27183-27		5310-00-809-8541	28	2
96906	MS27183-4		5310-00-950-1310	3	3
96906	MS27183-6		5310-00-082-1404	3	8
				3	17
				3	22
				9	11
				11	20
				14	19
				15	9
				20	4
				32	2
				43	5
96906	MS27183-7		5310-00-809-8544	3	47
				14	14
				20	31
				43	38
96906	MS27183-8		5310-00-809-8546	1	12
				3	38
				4	34
				4	62
				5	8
				5	30
				5	33
				6	9
				6	34
				13	14
96906	MS28775-111		5330-00-579-8108	16	25
96906	MS35140-9		5340-00-836-3941	12	12
96906	MS35190-289		5305-00-958-5246	7	5
				7	18
				47	18
				47	26
96906	MS35190-307		5305-00-958-5254	5	1
				20	15
				43	17
96906	MS35206-225		5305-00-984-4982	2	50
				20	2
				43	3
96906	MS35206-226		5305-00-984-4983	2	33
96906	MS35206-228		5305-00-984-4988	2	45
				3	10
				3	18
				3	29
				9	8
96906	MS35206-230		5305-00-889-3000	3	12
				4	37
				6	41
				52	1
96906	MS35206-231		5305-00-889-3001	9	6
				9	13
96906	MS35206-234		5305-00-984-6221	9	10

## CROSS-REFERENCE INDEXES

CAGEC	PART NUMBER	PART NUMBER INDEX		FIG.	ITEM
			STOCK NUMBER		
96906	MS35206-234		5305-00-984-6221	11	10
96906	MS35206-236		5305-00-984-6223	3	20
				12	14
				15	10
				27	16
				32	1
				40	32
96906	MS35206-242		5305-00-889-3002	4	60
				5	51
				6	58
96906	MS35206-243		5305-00-984-6191	3	45
				10	14
				11	6
96906	MS35206-245		5305-00-984-6193	3	60
96906	MS35206-261		5305-00-984-6208	9	4
				28	5
96906	MS35206-265		5305-00-984-6212	24	7
96906	MS35206-277		5305-00-988-1721	36	2
96906	MS35206-280		5305-00-988-1724	8	9
96906	MS35206-283		5305-00-988-1727	20	42
				43	41
96906	MS35207-260		5305-00-088-9044	33	19
96906	MS35207-261		5305-00-990-6444	2	4
				2	15
				2	47
				4	39
				5	28
				6	23
				6	27
				37	3
96906	MS35207-263		5305-00-989-7434	2	39
				4	23
				4	32
				4	67
				5	31
				5	59
				6	32
				6	61
				14	33
				20	34
				37	2
				43	40
96906	MS35207-264		5305-00-989-7435	1	10
				2	42
				11	11
96906	MS35207-266		5305-00-995-3444	2	18
				4	64
				5	6
				6	7
96906	MS35207-275		5305-00-958-0672	5	49
96906	MS35298-33			43	50

## CROSS-REFERENCE INDEXES

CAGEC	PART NUMBER	PART NUMBER INDEX		FIG.	ITEM
			STOCK NUMBER		
96906	MS35307-32			23	9
96906	MS35307-336		5306-00-637-9674	8	19
96906	MS35309-367		5305-00-655-9441	20	13
				20	52
				43	12
				43	57
96906	MS35309-39			7	9
96906	MS35333-105		5310-00-019-0669	18	18
96906	MS35333-108		5310-00-022-8834	7	12
96906	MS35333-109			7	8
96906	MS35333-37		5310-00-579-0079	9	5
				9	9
				9	14
				11	2
				15	7
				52	4
96906	MS35333-38		5310-00-559-0070	4	59
				10	13
96906	MS35333-39		5310-00-576-5752	10	20
96906	MS35333-42		5310-00-595-7237	18	4
96906	MS35335-37		5310-00-209-5116	29	25
96906	MS35338-046		19	24	
				29	22
				33	36
				40	23
				41	1
				43	62
				47	24
96906	MS35338-156		5310-00-869-4199	3	46
				3	59
				11	5
				14	15
96906	MS35338-40		5310-00-543-2410	3	4
96906	MS35338-41		5310-00-045-4007	2	8
				2	34
				2	46
				3	9
				3	11
				3	16
				3	21
				3	30
				4	38
				6	42
				14	20
				14	28
				20	3
				27	15
				32	57
				43	4
				51	9
96906	MS35338-42		5310-00-045-3299	10	11

## CROSS-REFERENCE INDEXES

CAGEC	PART NUMBER	PART NUMBER INDEX STOCK NUMBER	FIG.	ITEM
96906	MS35338-43	5310-00-045-3296	1	11
			2	14
			2	40
			2	43
			3	26
			3	37
			4	24
			4	33
			4	40
			4	63
			5	7
			5	29
			5	32
			5	48
			5	55
			5	58
			6	8
			6	24
			6	28
			6	33
			6	56
			6	60
			9	3
			11	15
			20	35
			37	4
			37	10
43	39			
96906	MS35338-44	5310-00-582-5965	1	5
			2	27
			3	42
			3	49
			3	54
			4	2
			4	12
			4	29
			5	2
			5	27
			5	41
			6	2
			6	30
			6	47
			8	3
			8	8
			10	9
			10	18
			12	10
			12	16
			12	28
			12	30
22	17			



## CROSS-REFERENCE INDEXES

CAGEC	PART NUMBER	PART NUMBER INDEX		FIG.	ITEM
			STOCK NUMBER		
96906	MS35338-44		5310-00-582-5965	33	43
				34	9
				38	4
				38	6
				47	14
				47	52
96906	MS35338-45		5310-00-407-9566	51	17
				4	9
				4	15
				4	26
				4	45
				5	10
				5	15
				5	43
				6	10
				6	14
				6	43
				8	12
				20	27
				20	41
				20	45
				22	27
				27	20
				33	15
				39	6
				43	28
43	43				
43	48				
96906	M5S35338-46		5310-00-637-9541	22	32
96906	MS35338-47		5310-00-209-0965	23	6
96906	MS35338-48		5310-00-584-5272	20	11
				20	50
				21	8
				33	4
				37	7
				40	18
				43	14
				43	55
				45	16
				47	41
96906	MS35338-49		5310-00-167-0680	17	2
				22	19
96906	MS35338-51		5310-00-584-7888	18	8
96906	MS35338-52		5310-00-754-2005	33	24
96906	MS35338-56		5310-00-056-2735	5	50
96906	MS35340-50		5310-00-045-5001	18	17
96906	MS35393-9		2630-00-294-8971	30	1
96906	MS35489-40		5325-00-185-0004	11	9
96906	MS35649-262		5310-00-934-9747	3	15
				12	7
				14	21

## CROSS-REFERENCE INDEXES

CAGEC	PART NUMBER	PART NUMBER INDEX		FIG.	ITEM
			STOCK NUMBER		
96906	MS35649-262		5310-00-934-9747	27	14
				32	56
				52	5
96906	MS35649-62			11	19
96906	MS35650-362		5310-00-934-9755	11	8
				15	8
				22	6
96906	NS35691-17		5310-00-851-2682	33	1
96906	MS35691-21		5310-00-975-2075	27	17
96906	MS35691-69		5310-00-971-7990	33	23
96906	MS35692-1422		5310-00-813-0407	47	6
				32	21
				32	49
96906	MS35692-53		5310-00-842-7783	21	17
96906	MS35756-5		5315-00-616-5515	34	2
				2	19
				22	1
96906	MS35810-3		5315-00-754-0848	22	1
96906	MS35910-288			38	17
02978	MS49005-4		4730-00-954-1281	51	7
96906	MS49006-8		4730-01-135-8310	19	31
96906	MS51017-63		5305-00-723-9387	46	3
96906	MSS51500A8-8		4730-00-809-9427	46	22
				50	17
				50	30
96906	MS51527-A6		4730-00-143-3941	50	30
96906	MS51527A6		4730-00-143-3941	50	24
96906	M5S51861-47		5305-00-432-4203	33	6
96906	MS51958-61		5305-00-059-3657	10	19
96906	MS51958-85		5305-00-071-2097	21	3
96906	MS51963-103		5305-00-724-5884	21	20
96906	MS51963-139		5305-00-725-0164	48	7
96906	MS51963-47		5305-00-723-9398	1	3
96906	MS51963-49		5305-00-723-9396	44	6
96906	MS51963-63		5305-00-723-9387	44	8
				2	22
				46	17
96906	MS51963-65		5305-00-723-9385	41	3
96906	MS51963-67		5305-00-723-9383	44	11
96906	MS51967-14		5310-00-768-0318	21	9
96906	M5S51967-2		5310-00-761-6882	37	8
				40	28
				3	53
				8	4
				10	17
				12	27
96906	MS51967-20		5310-00-763-8920	12	29
				12	29
				38	5
96906	MS51967-5		5310-00-880-7744	47	44
96906	MS51967-5		5310-00-880-7744	3	64
96906	MS51967-5		5310-00-880-7744	8	7
				8	11
				11	13

## CROSS-REFERENCE INDEXES

CAGEC	PART NUMBER	PART NUMBER INDEX		FIG.	ITEM
			STOCK NUMBER		
96906	MS51967-5		5310-00-880-7744	22	31
				27	19
				33	14
96906	MS51967-8		5310-00-732-0558	8	20
				8	23
				15	1
				25	9
				36	5
				38	12
				40	5
				40	22
				40	33
				43	63
96906	MS51968-11		5310-00-880-7745	13	11
				23	5
96906	MS51968-17		5310-00-763-8911	17	1
96906	MS51968-2		5310-00-768-0319	40	14
				40	25
96906	MHS51968-5		5310-00-880-7746	39	7
96906	MS51969-1		5310-00-939-2653	7	13
				47	39
				47	53
96906	MS51969-2		5310-00-903-3996	7	7
96906	MS51969-3		5310-00-903-3994	20	10
				20	49
				43	13
				43	54
96906	MS53692-1422			32	13
96906	MS90725-1		5305-00-068-0498	4	28
				5	26
				6	29
				12	17
96906	MS90725-109		5305-00-044-4153	33	3
				37	6
96906	MS90725-162		5305-00-724-5910	45	8
96906	MS90725-174		5305-00-724-6760	17	5
96906	MS90725-3		5305-00-068-0500	12	23
				12	34
				22	18
				38	7
96906	MS90725-34		5306-00-225-8499	27	2
96906	MS90725-36		5306-01-075-8519	3	61
96906	M5S90725-5		5305-00-068-0501	1	6
				10	10
96906	MS90725-6		5305-00-068-0502	8	6
				38	2
				47	15
96906	MS90725-69		5305-00-269-3219	36	3
96906	MS90725-71		5305-00-269-3221	25	7
96906	MS90726-35			20	44
				43	44

## CROSS-REFERENCE INDEXES

CAGEC	PART NUMBER	PART NUMBER INDEX		FIG.	ITEM
			STOCK NUMBER		
96906	MS90726-36		5305-00-225-9091	43	29
96906	MS90727-142		5305-00-725-0147	17	6
96906	MS90727-191		5305-00-948-0803	29	20
96906	MS90727-39		5306-00-051-4081	20	26
96906	MS90727-9		5305-00-068-0516	22	37
96906	MS90728-113		5305-00-071-2069	45	17
96906	MS90728-3		5305-00-071-2506	12	11
				14	24
96906	MS90728-31		5306-00-226-4824	19	33
96906	MS90728-34		5306-00-226-4827	4	25
				22	25
96906	MS90728-4		5305-00-225-3844	38	11
96906	MS90728-42		5306-00-226-4835	33	16
96906	MS90728-5		5305-00-068-7837	38	13
96906	MS90728-60		5305-00-068-0510	29	23
96906	MS90728-62		5305-00-068-0511	8	22
				15	4
				41	2
				43	60
96906	MS90728-64		5305-00-725-2317	29	5
				47	25
96906	MS90728-66		5305-00-782-9489	40	47
96906	MS90728-8		5305-00-225-3843	6	1
				12	25
				12	31
96906	MS9197-10		4730-00-916-2002	49	5
				50	48
96906	MS9486-91		5315-00-775-2523	42	11
81349	M24129-4-5C			4	8
				5	14
				6	13
27473	M306		4330-00-402-8278	51	14
81349	M3971/1-5		6645-00-089-8842	52	3
80205	NAS594-4		4730-00-464-4214	24	1
78500	NL-112-1		5310-00-146-2782	29	15
78500	N110-1		5310-00-276-2698	18	19
78500	N112-1		5310-00-176-6757	18	7
02989	N179P2105B6			2	21
78500	N18-1		5310-00-866-5114	29	26
02989	N26P2100886			3	56
02989	N26P2101086			4	13
				4	49
				5	40
				6	48
02989	N26P23008B6			4	14
				4	46
				5	9
				5	44
				6	11
				6	44
01288	N26P23008C6			20	46

## CROSS-REFERENCE INDEXES

CAGEC	PART NUMBER	PART NUMBER INDEX		FIG.	ITEM
			STOCK NUMBER		
01288	N26P23008C6			43	49
01288	N3400P606			43	26
02989	N401P69			5	52
				6	22
79136	N5000-150		5365-01-304-7845	32	43
02989	N57P16064B6			3	36
02989	N57P16074B6			3	24
02989	N57P21010B6			2	28
02989	N57P9018B6			3	5
71041	PPB6			1	13
78500	RV7610		5320-00-637-5645	19	15
72121	SA9556		5305-00-619-6004	14	9
80063	SCD16871		5315-00-264-3102	42	16
78500	SN714-1			29	7
07443	SV26-3			47	7
78500	511219-1			18	13
78500	S269-1		5306-00-208-7354	19	25
07047	S800A-2		5930-00-403-2621	2	38
00000	TBD			7	14
				11	18
				12	20
				13	8
				13	13
				13	16
				14	7
				49	3
				49	8
				50	34
				50	42
				50	47
20038	TSC21		6140-00-789-3725	12	42
70901	TT1800-1		3120-00-883-7483	21	16
82879	TYPESJO-16-4			12	6
78500	WA15		5310-00-832-9712	23	8
81348	WW-P-471ACABCA		4730-00-018-9566	46	5
81348	ZZ-T-391		2630-00-554-6295	31	1
62983	OFM101-25		4330-00-488-8613	49	14
06889	020729			11	7
02989	1C2800M120K412X5			6	4
					1
02989	1C4483F273X670G4			3	1
02989	ID154G32A	5950-00-482-7907	4		56
				5	47
				6	16
02989	ID154G33A	5950-00-482-7908	5		47
92985	10-37-13			50	16
59257	10-37-15	5310-00-251-4916	49		4
				49	9
				50	35
				50	44
				50	50

## CROSS-REFERENCE INDEXES

CAGEC	PART NUMBER	PART NUMBER INDEX		FIG.	ITEM
			STOCK NUMBER		
59257	10SA2			50	39
59257	10SW6		4730-00-744-1234	50	37
59257	100R3		5330-00-168-5690	50	40
22132	101ABC			45	22
22132	103B			45	25
52788	103868		4730-00-187-4191	33	29
52788	103897			33	40
22132	105A8C		3930-00-824-5636	45	24
22132	106ABC			45	26
22132	107ABC			45	23
05415	107414		2520-00-499-9021	19	9
62983	109975		5365-00-359-4042	42	17
08806	110		6240-00-931-6679	10	7
08108	1150		6240-00-299-3985	10	8
09704	1185864		2540-00-140-3868	39	11
02989	119A4259P3		5930-00-296-9777	4	35
				6	39
78500	1199J1336		5305-00-182-5319	18	6
92985	12-20PC12			51	13
01288	121D395BC001			20	47
01288	121D395UEG1			43	51
78500	1221H34		3110-00-073-7032	19	26
78500	1228N66		3110-00-183-7232	19	11
78500	12295825		3120-00-311-8337	19	4
78500	1229Y1299		5365-00-358-9942	19	10
78500	122921196		5310-00-308-6051	19	1
78500	1246D290		5365-00-427-2282	18	16
78500	1246V334		5365-00-312-0820	29	24
88272	124682-4S11-3			3	58
01288	125C582-001			20	37
				43	34
13841	12520		4710-00-278-1368	49	10
09704	12716			39	4
53711	1281195		4730-00-890-4983	49	1
02989	129B5712P1		5999-00-450-9713	4	5
				5	11
				6	5
02989	12985712P3			4	58
02989	12985712P4		5999-00-450-5757	4	6
				5	16
				6	15
02989	12985713G1		5945-00-411-5498	5	24
02989	12985713G2			4	52
				4	66
02989	12985713G4		5945-00-145-9400	5	25
				6	51
				6	52
02989	12985795P2			4	68
78500	13X113			18	5
62983	1329		5305-00-637-9441	42	9
78500	14X57		5310-00-753-5081	29	10

## CROSS-REFERENCE INDEXES

CAGEC	PART NUMBER	PART NUMBER INDEX		FIG.	ITEM
			STOCK NUMBER		
59730	141		5975-00-152-1075	2	16
				8	17
62983	1454		5310-00-732-0558	16	37
01288	148A315-001			20	36
				43	35
03497	14886203G14			9	18
02989	14886203G22		5915-00-401-6384	9	12
				11	21
02989	149B3008P1			2	13
78500	15X249			19	7
02989	151A1247P6		5365-00-145-2344	3	2
02989	151A7814P1			4	57
				5	21
				6	53
02989	151A7816P1			4	31
				6	31
02989	151A7822P2			4	42
				5	35
				6	38
01288	152A201-001			20	38
				43	33
52788	152256			33	25
01288	153A623-001		5940-00-488-5406	20	14
				43	15
62983	154004			32	37
62983	154012			32	51
62983	154129		5330-00-948-6482	16	3
62983	154131			16	15
01288	155A106-001			20	40
				43	47
02989	157B2744G1		5950-00-401-6387	3	48
02989	157B2895P2			2	35
01288	159A299G01			20	39
				43	45
02989	161A7306		5310-00-402-2789	4	20
				4	44
				5	19
				5	37
				6	20
				6	36
02989	161A8482P3			5	54
				6	57
62983	1651		3110-00-949-1438	32	35
23382	165285		5305-00-709-8540	32	20
				32	47
62983	1656		3110-00-899-4353	16	23
02989	167A5789G1		5999-00-755-4990	4	7
				5	13
				6	12
02989	167A8468P2			2	49
02989	167A8468P4			3	6

## CROSS-REFERENCE INDEXES

CAGEC	PART NUMBER	PART NUMBER INDEX		FIG.	ITEM
			STOCK NUMBER		
02989	167A9807P1		5365-00-406-3724	4	4
				5	5
				6	6
02989	167A9807P2			5	56
				6	55
02989	167A9808			4	18
02989	167A9938P1			4	22
				5	20
				6	21
78500	17X161			19	8
62983	170255		5330-00-876-4646	32	32
02989	171B1956P1		5905-00-407-1919	2	2
78500	17180D108		5340-00-217-9599	23	14
78500	174404		5365-00-312-0829	26	1
78500	1745M13		2530-00-288-0795	26	8
02989	177C869P500			2	29
02989	177C869P60			2	25
78500	1779M377			23	7
52788	178480		3110-00-191-0491	33	41
78500	18058340		5330-00-086-2206	29	8
78500	1805D134		5330-00-092-7192	19	20
78500	1805W309			19	23
78500	1807A1		5340-00-217-9575	23	1
02989	181A3197P3			2	7
02989	181A5694P2			2	32
78500	1827T228		5310-00-682-5765	22	15
78500	1828D108		3110-00-574-0546	19	18
78500	1828Y311		3110-00-005-5958	18	21
78500	1829W673			19	19
78500	1829Y363		5310-00-099-6878	29	11
78500	1844D0472			19	22
78500	1846Z78			23	12
78500	1850Q95			29	3
78500	1850R96			29	4
78500	1854C237		5365-00-572-4309	19	17
62983	1864			32	30
24617	186494		5305-00-018-6494	4	1
62983	186580		5365-00-674-6831	16	2
62983	187000		5330-00-276-1933	16	31
78500	1874H86		3040-00-718-7766	18	23
02989	188A5137P1			3	27
02989	188A5258P1			2	48
02989	188A6348P1			2	31
02989	188A6348P2			2	30
78500	1898C679		4730-00-025-1331	18	2
78500	1898C680			18	3
78500	1898C683			26	3
78500	1898E1149			18	9
78500	1898E993		4730-00-105-2469	26	7
78500	1898F1150			18	9
78500	1898J686		5310-00-359-0458	26	2



## CROSS-REFERENCE INDEXES

CAGEC	PART NUMBER	PART NUMBER INDEX		FIG.	ITEM
			STOCK NUMBER		
78500	1898K687		2530-00-403-0893	18 26	1
	4				
21450	191828			39	2
02989	194A7547P1			3	23
02989	194A7582P1			3	57
02989	194A7950			3	13
43999	2W1-25-28-93		5310-00-639-0779	32	27
43766	2012-1		3020-00-402-8238	40	21
				40	42
14859	20400L66-991			20	5
				43	6
				51	8
02989	205A4008P2			2	24
02989	205A4009PL			2	5
02989	205A4760P6			3	31
02989	205A5943P2			2	41
02989	205A5963G4			3	51
02989	205A5968P1			4	51
				5	45
				6	49
02989	205A5981P1		5961-00-401-6388	3	41
02989	205A5981P10		5961-00-401-6389	3	14
02989	205A5981P13		5961-00-488-9961	3	52
02989	205A5981P15		5961-00-401-6391	3	40
02989	205A5986G2		5950-00-401-6392	3	19
02989	205A7104G1		6110-00-250-7913	3	39
02989	205A7105P1			3	44
02989	205A7105P2			3	7
02989	205A7130P1		5910-00-400-9875	3	28
02989	205A7156P1			2	23
02989	205A7157P1			2	3
02989	205A7159G3			2	36
				2	37
				2	44
02989	205A7162G1			2	44
62983	205584		2590-00-991-3608	32	41
62983	205585			32	38
62983	214268			32	40
62983	214269			32	42
62983	214672			16	17
62983	215680		5330-00-790-8691	32	33
62983	217443		5360-00-646-9137	32	55
62983	219232		2530-00-034-4189	32	23
62983	219233		5360-00-034-4190	32	25
62983	219236		5310-00-723-9523	32	53
62983	219238			32	14
				32	48
62983	219240			32	15
62983	219242		5365-00-723-5437	32	54
62983	219243		5307-00-688-7905	32	24
62983	219245		4820-00-953-2425	32	36
78500	2208Y389		5330-00-383-9803	19	21

## CROSS-REFERENCE INDEXES

CAGEC	PART NUMBER	PART NUMBER INDEX		FIG.	ITEM
			STOCK NUMBER		
62983	220939			32	50
62983	221589		5340-00-805-6261	32	7
62983	222640		2530-00-087-0327	16	27
62983	222778		4820-00-824-5656	32	34
78500	2233T124		3020-00-847-9911	19	28
62983	223388		5360-00-953-5205	16	24
78500	22348210		3020-00-311-8691	19	3
62983	223489			16	20
				16	21
62983	224567		5306-00-953-5243	32	8
62983	225680			32	39
62983	226161			16	11
59730	2268		5975-00-847-1244	8	15
				12	13
59730	2269		5975-00-804-0833	2	11
62983	229235		5330-00-995-6231	42	13
80045	23MS35338-50		5310-00-820-6653	17	4
				45	7
				45	10
				47	45
62983	231780			16	29
02989	232A8326G1		5945-00-402-6730	5	57
				6	59
62983	232798		4820-00-034-1690	16	38
02989	233B316P1			4	65
02989	233B316P2		5970-00-156-7756	5	12
				6	62
62983	233088		5310-00-867-1465	16	36
81487	2358X6			14	8
61983	237736			16	18
62983	238894		5305-00-956-4884	32	26
56118	24S50A		2590-00-221-8924	11	16
09704	24XSP		5360-00-118-6459	39	10
02989	2419480		5360-00-059-5293	4	43
				5	36
				6	37
98403	2422VN			9	2
62983	245482		5365-00-920-0838	16	10
62983	245492			16	9
62983	248959		5315-00-182-5734	16	8
07443	25055		6220-00-183-0363	10	5
07443	25135		2530-00-192-8811	22	23
59730	2523		5975-00-284-6976	8	16
52788	252993		5315-00-276-5713	33	9
07443	25384		2530-00-488-8322	33	10
62983	254968			16	14
60038	25520		3110-00-100-0544	28	11
60038	25580		3110-00-100-3541	28	12
52788	256853		5310-00-220-6740	33	8
62983	259871		5360-00-918-1920	16	39
52788	262250		5360-00-200-5434	33	11

## CROSS-REFERENCE INDEXES

CAGEC	PART NUMBER	PART NUMBER INDEX		FIG.	ITEM
			STOCK NUMBER		
52788	262288		3110-00-227-4838	33	13
52788	262474		5340-00-164-0735	33	12
62983	263231		4730-00-140-3790	49	22
52788	263549		5999-00-164-0718	33	22
52788	266034		3120-00-737-3552	33	34
52788	266678			33	31
52788	268298		5340-00-358-6665	33	20
92850	27-3026		2540-00-488-8612	27	1
52788	270248			33	35
52788	270537		5330-00-737-6353	33	33
71843	2708-1-2-1A		5315-00-276-4347	13	4
				13	5
				40	12
				40	41
71843	2708-1-2-2A		5315-01-089-2136	1	14
07443	2708-1-2-4A			22	4
				22	8
71843	2708-2A		5340-00-917-6631	40	15
				40	26
07443	2708-4A			22	5
			5340-00-985-0823	27	10
62983	271722		5330-01-048-7346	16	26
78500	2720		3110-00-100-0359	29	13
78500	27472182		2530-00-489-5796	23	15
78500	2758-L-12		5360-00-440-0092	23	4
78500	2758KII		5360-00-155-5201	23	13
62983	275958			32	17
62983	275959		2530-00-116-6800	32	22
62983	276057			32	18
78500	2788		3110-00-100-0743	29	12
62983	280261			42	6
62983	280267		5365-00-182-6714	42	7
78500	2803N1938		5365-00-168-6587	19	16
78500	2803P1940		5365-00-182-6722	19	16
62983	280484			42	3
78500	2805Y597			19	12
78500	2805Z598			19	27
62983	280689		4320-01-133-7409	42	12
78500	2808N716		5330-00-591-3190	18	22
78500	2808P614		5330-00-358-9809	18	12
78500	2808X596		5330-00-358-9808	18	12
62983	281279			42	4
62983	282027		5305-00-471-3909	16	34
62983	283295			32	46
62983	283856			16	4
62983	284154		5340-00-889-5209	16	33
62983	284155		2530-00-087-0369	16	32
62983	28422		5360-00-310-0669	42	8
62983	284309		2530-00-045-0649	32	28
78500	2847R850X			26	5
78500	2858M91		5360-00-217-9600	23	2

## CROSS-REFERENCE INDEXES

CAGEC	PART NUMBER	PART NUMBER INDEX		FIG.	ITEM
			STOCK NUMBER		
01288	286C479G06			20	16
01288	286C553G01			20	55
				43	59
01288	286C553G02			20	43
				43	42
62983	286669			16	5
81487	2870B3X2			14	6
81487	2870B8G2			14	22
81487	2870C1G1			14	34
81487	2870C3G1		5930-00-375-0373	14	13
56365	2870C5G1		3930-00-307-6362	14	2
81487	2870C9X2			14	23
81487	2870DIG1		5999-00-786-6822	14	12
81487	2870023X1			14	18
81487	2870D24G1			14	17
81487	28700D5G1			14	5
81487	2870D5G2		5940-00-612-8740	14	10
81487	2870X1		5360-00-755-4998	14	11
81487	2870X10			14	27
81487	2870X2		5360-00-375-0505	14	4
81487	2870X4		5315-00-182-5755	14	31
81487	2870X6		5340-00-612-8745	14	30
62983	287694			32	52
62983	293373			42	10
62983	3X211701		4730-00-646-9131	32	19
62983	3X236827		5310-00-247-4298	32	31
78500	3X359		5306-00-936-2204	28	1
78422	3042		6220-00-482-6916	10	6
81487	306D3X18		5310-00-402-2785	14	26
21335	307PPFS264		3110-00-838-1481	20	25
				43	27
62983	307198		5365-00-182-6713	16	22
16662	3081		2530-00-738-7667	25	1
14892	311250		5360-00-230-1905	22	24
14892	311267-2			22	28
14892	313997		5360-00-018-2454	22	22
70903	31502			12	18
			6145-00-177-4677	BULK	1
41625	32876			13	7
78500	3235F266			19	5
78500	3278L64		2520-00-359-0036	19	2
01288	3278400A			20	21
63477	33394			25	6
78500	33821		3110-00-100-0574	29	16
78500	33891			29	17
01288	36A280790G02		6105-00-408-5552	20	9
				20	48
				43	10
				43	53
01288	36A280790G06			43	16
01288	36A285925-002		5360-00-450-0349	20	32

## CROSS-REFERENCE INDEXES

CAGEC	PART NUMBER	PART NUMBER INDEX		FIG.	ITEM
			STOCK NUMBER		
01288	36A285925-002		5360-00-450-0349	43	46
01288	368545821AE001			20	28
01288	368546167			20	18
01288	368546170-001			43	30
78500	362A		3110-00-100-0295	18	11
78500	368A		3110-00-100-0220	18	10
78500	37350264			19	29
78500	3736J36			23	11
78500	376104		2530-00-359-0351	26	9
81349	38TB12		5940-00-983-6089	9	7
64493	3801-547		2520-00-105-2386	19	30
78500	3811X50		2530-00-030-7271	29	19
78500	3819L246		2530-00-312-0898	29	2
78500	3826R252			19	13
78500	3862J10		5340-00-310-1914	29	9
78500	3875D368		2520-00-030-7273	29	6
78500	3892J1388		3020-00-629-4963	29	14
64493	3897-L-3158		4710-00-146-0656	26	6
64493	3897-M-3159			26	6
78500	3897R1032			18	14
85757	3901-05546		4730-00-489-2512	50	3
				50	8
				50	27
				50	29
85757	3901-06548		4730-00-488-8327	50	19
				50	23
85757	3901-08550			50	15
				50	32
				50	46
78500	4X1101		5307-00-207-6259	29	21
78500	4X389			18	15
79470	400X3		4730-00-277-8269	24	6
43766	404-16		3110-00-114-9614	40	3
47105	413539			49	7
				50	36
				50	43
				50	49
73634	424			11	14
24342	424-0215-000		6145-00-089-5627	BULK	2
21450	444618		4730-00-089-2515	50	55
07443	4456-1			47	2
80204	4589		6240-00-635-4406	10	4
07443	5014-2			45	12
07443	5024			21	25
07443	5024-3			21	31
07443	5025			21	28
07443	5026			21	26
07443	5027			21	30
07443	5030			22	10
07443	5031-1		3010-00-488-8543	22	12
07443	5031-4			22	14

## CROSS-REFERENCE INDEXES

CAGEC	PART NUMBER	PART NUMBER INDEX		FIG.	ITEM
			STOCK NUMBER		
07443	5031-5		3020-00-489-5793	22	13
07443	5032			22	30
07443	5033			22	29
07443	5034		2530-00-488-8314	22	21
07443	5034-1			22	11
07443	5034-2			22	36
07443	5034-3			22	26
07443	50364		5310-00-548-6255	28	3
07443	5037-1		4320-00-195-5615	42	1
07443	5037-10			50	10
07443	5037-11			50	11
07443	5037-9			50	9
07443	5038		3010-00-351-8599	41	4
07443	5038-1		3040-00-488-8547	41	5
07443	5038-2		3040-00-488-8548	41	7
07443	5038-3		3020-00-431-6344	41	6
07443	5039			44	1
				45	2
07443	5046-51			50	1
07443	5048-4		3120-00-182-7983	12	24
07443	5052			40	8
07443	5056			22	3
07443	5057		2530-00-140-3679	22	7
07443	5060-31			50	54
07443	5068			40	1
07443	5073			40	2
07443	5074			27	4
07443	5075			27	8
07443	5110			51	16
07443	5111		5330-00-168-5496	51	15
07443	5113			36	1
07443	5114			16	12
07443	5116			16	6
07443	5119-7			BULK	3
07443	5119-716-5692-8			24	5
07443	5120			21	2
07443	5123-11		4720-00-197-5113	50	2
07443	5123-12		4720-00-488-8261	50	6
07443	5123-14		4720-00-488-8254	50	45
07443	5123-43			50	14
07443	5123-44			50	12
07443	5123-45			50	22
07443	5123-46			50	18
07443	5123-47			50	31
07443	5123-7		4720-00-488-8263	50	28
07443	5123-8		4720-00-488-8264	50	26
07443	5136			48	4
07443	5137-05			21	15
07443	5137-06			21	23
07443	5147			12	41
07443	5156		4820-00-145-6282	16	19

## CROSS-REFERENCE INDEXES

CAGEC	PART NUMBER	PART NUMBER INDEX		FIG.	ITEM
			STOCK NUMBER		
07443	5165			12	26
07443	5179			27	18
07443	5184		3110-00-230-7179	48	3
07443	5197-1			1	8
19207	5225875		5306-00-281-1651	22	20
59730	5262		5330-00-588-0892	2	12
				8	14
				12	5
07443	5302			28	10
07443	5304			21	12
07443	5305			28	4
07443	5311		2530-00-488-8319	35	1
07443	5311-1			35	3
07443	5311-3			35	2
07443	5319		4730-00-145-6281	16	28
19207	5326454			13	3
07443	5328			34	10
07443	5336			40	40
07443	5337-1			40	13
07443	5338-1		2590-00-488-8611	40	24
59730	54107		5940-00-955-0162	12	43
59730	54140		5940-00-988-5076	43	2
59730	54142SP			12	43
07443	5501			21	5
07443	5501-2			21	4
07443	5556			7	11
07443	5556-1			7	15
07443	5566			7	3
				7	16
07443	5600-28			21	6
07443	5600-54			21	1
07443	5601			20	7
07443	5601-42			20	22
07443	5601-42N			20	19
				43	19
07443	5601-52			20	17
07443	5601-53			20	8
07443	5602			43	8
07443	5602-46			43	20
07443	5602-47			43	21
07443	5602-48			43	18
07443	5602-49			43	23
07443	5602-59			43	25
07443	5602-60			43	9
07443	5603-26			KITS	
07443	5603-4			44	14
07443	5604			45	21
07443	5605			46	1
07443	5605-15			46	6
07443	5605-2			46	15
07443	5605-20			46	4

## CROSS-REFERENCE INDEXES

CAGEC	PART NUMBER	PART NUMBER INDEX		FIG.	ITEM
			STOCK NUMBER		
07443	5605-26		4320-00-407-4932	KITS	
07443	5605-7			46	11
07443	5605-9			46	13
07443	5606			45	9
07443	5608			21	10
07443	5608-16		3120-00-182-7989	21	14
07443	5609			28	9
07443	5610			51	1
07443	5617			20	1
07443	5617-27			50	53
07443	5617-30			50	7
07443	5617-31			50	38
07443	5619-23		5330-00-168-5490	19	34
07443	5619-24		2520-00-191-6588	29	1
07443	5619-36			18	14
07443	5619-38			18	20
07443	5619-51		2530-00-529-4209	KITS	
07443	5621			21	21
07443	5625			8	5
07443	5626			8	1
07443	5626-100		5945-00-410-7666	KITS	
07443	5626-101		5945-00-433-1720	KITS	
07443	5626-102		5945-00-433-1721	KITS	
07443	5626-35			9	16
07443	5626-45		5930-00-270-7044	8	13
07443	5626-73			10	1
				10	12
07443	5632-1			38	16
07443	5632-2			38	15
07443	5632-3			38	1
07443	5632-4			38	14
07443	5635			47	46
07443	5636			47	27
07443	5640			48	6
07443	5642			12	20
07443	5644			12	44
07443	5644-1			12	48
07443	5644-2			12	51
07443	5644-4			12	45
07443	5644-5			12	49
07443	5644-8			12	46
07443	5645-1			12	36
07443	56465-2			12	1
07443	5646-1			12	40
07443	5646-2			12	2
07433	5650			45	6
07443	5650-30			47	4
07443	5650-33		3930-00-459-3136	48	5
07443	5661			45	20
52788	5662967		3120-00-661-9867	33	27
07443	5665			9	17



## CROSS-REFERENCE INDEXES

CAGEC	PART NUMBER	PART NUMBER INDEX		FIG.	ITEM
			STOCK NUMBER		
07443	5666			47	34
07443	5669			47	23
07443	5670			34	4
07443	5670-1-2			34	11
07443	5670-3			34	7
07443	5670-5		3040-00-488-8554	34	6
52788	5672842			33	28
52788	5672849			33	17
52788	5672852		3040-00-917-7592	33	30
52788	5672854			33	49
52788	5672855		5330-00-064-7779	33	26
07443	5673		5365-01-275-0526	47	10
				47	22
07443	5674			42	18
07443	5679			47	42
07943	5680			47	30
07443	5681-12			43	1
07443	5682			13	2
07443	5682-5			32	6
07443	5682-81			40	20
07443	5685			39	1
07443	5686			8	2
52788	5688416			33	46
52788	5688417			33	44
52788	5688418			33	39
52788	5688985			33	48
07443	5689			8	10
07443	5689053		2590-00-488-8610	33	7
07443	5691			9	1
07443	5693			1	1
07443	5694		5340-00-488-8552	47	33
07443	5696			1	4
07443	5697			37	5
07443	5698			15	11
07443	5700			11	3
07443	5701			7	1
07443	5702			10	16
07443	5703			33	5
07443	5704			40	29
07443	5708		2540-00-402-8320	38	8
07443	5711			52	2
07443	5712			12	37
07443	5713			12	39
07443	5714			18	9
07443	5718			40	48
07443	5721		5365-01-275-1198	47	17
07443	5722			47	49
07443	5724		5340-00-459-3068	47	13
07443	5725			12	8
07443	5726-1			47	5
07443	5727		3930-00-459-3069	47	37

## CROSS-REFERENCE INDEXES

CAGEC	PART NUMBER	PART NUMBER INDEX		FIG.	ITEM
			STOCK NUMBER		
07443	5728			47	48
07443	5729			47	16
02989	573A389P1			3	33
02989	573A392P16			3	32
07443	5731			47	11
07443	5732		5315-00-145-2368	45	13
				47	20
07443	5733			47	38
07443	5734			47	12
07443	5736-1			32	9
07443	5737			12	35
02989	574A746			6	18
07443	5751			45	3
07443	5752-1			47	29
07443	5752-2			47	32
07443	5757			47	28
07443	5762			48	1
07443	5764			7	4
				37	1
07443	5764-1			7	2
07443	5768			47	43
07443	5769		5305-00-145-8504	45	11
				47	50
02989	578A552P-2			4	54
				5	38
				6	26
80495	5816B		3930-00-078-2924	12	9
91929	6PA2		5930-00-488-9968	27	12
				32	5
59257	6SA9		4730-00-889-6058	50	4
59257	60R3		5330-00-168-5691	50	5
92867	6100C26-599			40	35
73680	63X1357		5330-00-078-5279	28	13
07443	6719		5920-00-409-5630	12	21
09704	6732WR			39	3
62983	680702		5365-00-241-6916	16	30
07443	6982		3040-00-279-2492	44	3
09704	7-55			39	8
79470	702X3		4730-00-287-1706	24	9
02989	7115R80			3	34
19207	7177831		3110-00-109-1157	20	29
57712	74036		5310-00-042-6903	10	2
52788	7807009		5306-00-255-6875	33	37
07443	7809183			33	45
52788	7809191			33	18
01288	796C400AC001			43	31
92985	8-10SA6			50	25
59257	8SALX6			50	20
59257	80R3		5330-00-450-0286	50	21
12603	857340		5930-00-308-4192	14	32
62983	86034			32	16

## CROSS-REFERENCE INDEXES

CAGEC	PART NUMBER	PART NUMBER INDEX		FIG.	ITEM
			STOCK NUMBER		
02989	8626009P3			4	55
				5	23
				6	17
80020	87750-312			40	27
15840	9-1648-11			40	10
14892	901803K6			22	34
09704	905-15227C			39	9
09704	905-154477K			39	12
43334	907194			45	14
				47	21
02989	909239584			4	50
02989	9092395P1			5	46
				6	45
02989	9098839			2	20
62983	922625	5330-00-805-6322		KITS	
62983	922627	2530-00-986-7605		KITS	
62983	922687	2530-00-077-1701		32	44
62983	922688	2530-00-483-4991		32	12
07443	922906	5330-01-006-8863		KITS	
62983	922978			42	2
62983	923484	4320-00-147-1932		KITS	
01288	9368349E0036			20	23
				43	22
01288	9368349ED071			20	24
				43	24
62983	93649			49	24
62983	936855			49	18
62983	936920	2530-00-915-8591		32	29
62983	936944	4820-00-871-9492		49	15
62983	936947	5306-00-924-8427		49	23
62983	936955	5360-00-914-2324		49	21
62983	936967			49	19
62983	938375	5310-00-118-6423		49	17
62983	939000			49	16
05415	94MDJ1			4	19
				5	17
02989	9644942B1			4	27
02989	9723634P1			4	17
02989	9729158P4	6125-00-145-9414		4	30
				6	50
02989	9729159G1			4	53
				5	53
				6	54
02989	9756574G1	5945-00-276-1865		4	36
				5	39
				6	40
02989	9756578P8			4	10
62983	98574	3110-00-109-1123		42	15

## CROSS REFERENCE INDEXES

FIG.	ITEM	FIGURE AND ITEM NUMBER INDEX STOCK NUMBER	CAGEC	PART NUMBER
BULK	1	6145-00-177-4677	70903	31502
BULK	2	6145-00-089-5627	24342	424-0215-000
BULK	3		07443	5119-7
BULK	4		24457	K7890181P4
KITS			07443	5603-26
KITS		2530-00-359-0347	63477	FC11301
KITS		2530-00-529-4209	07443	5619-51
KITS		2530-00-986-7605	62983	922627
KITS		4320-00-147-1932	62983	923484
KITS		4320-00-407-4932	07443	5605-26
KITS		5330-00-805-6322	62983	922625
KITS		5330-01-006-8863	07443	922906
KITS		5945-00-410-7666	07443	5626-100
KITS		5945-00-433-1720	07443	5626-101
KITS		5945-00-433-1721	07443	5626-102
1	1		07443	5693
1	2	5315-00-823-8747	96906	MS16562-218
1	3	5305-00-723-9398	96906	MS51963-47
1	4			07443 5696
1	5	5310-00-582-5965	96906	MS35338-44
1	6	5305-00-068-0501	96906	MS90725-5
1	7		84830	LE069F8MW
1	8		07443	5197-1
1	9	5315-00-815-1405	96906	MS24665-151
1	10	5305-00-989-7435	96906	MS35207-264
1	11	5310-00-045-3296	96906	MS35338-43
1	12	5310-00-809-8546	96906	MS27183-8
1	13		71041	PPB6
1	14	5315-01-089-2136	71843	2708-1-2-2A
2	1		02989	IC3012BH733AE01
2	2	5905-00-407-1919	02989	171B1956P1
2	3		02989	205A7157P1
2	4	5305-00-990-6444	96906	MS35207-261
2	5		02989	205A4009P1
2	6	5305-00-619-6452	96906	MS24677-8
2	7		02989	181A3197P3
2	8	5310-00-045-4007	96906	MS35338-41
2	9	5310-00-080-6004	96906	MS27183-14
2	10	5310-00-159-6321	96906	MS25082-20
2	11	5975-00-804-0833	59730	2269
2	12	5330-00-588-0892	59730	5262
2	13		02989	149B3008P1
2	14	5310-00-045-3296	96906	MS35338-43
2	15	5305-00-990-6444	96906	MS35207-261
2	16	5975-00-152-1075	59730	141
2	17	5310-00-877-5797	96906	MS21044N3
2	18	5305-00-995-3444	96906	MS35207-266
2	19	5315-00-616-5515	96906	MS35756-5
2	20		02989	9098839
2	21		02989	N179P2105B6
2	22	5305-00-723-9387	96906	MS51963-63

## CROSS REFERENCE INDEXES

FIG.	ITEM	FIGURE AND ITEM NUMBER INDEX STOCK NUMBER	CAGEC	PART NUMBER
2	23		02989	205A7156P1
2	24		02989	205A4008P2
2	25		02989	177C869P60
2	26	5310-00-809-4058	96906	MS27183-10
2	27	5310-00-582-5965	96906	MS35338-44
2	28		02989	N57P21010B6
2	29		02989	177C869P500
2	30		02989	188A6348P2
2	31		02989	188A6348PI
2	32		02989	181A5694P2
2	33	5305-00-984-4983	96906	MS35206-226
2	34	5310-00-045-4007	96906	MS35338-41
2	35		02989	157B2895P2
2	36		02989	205A7159G3
2	37		02989	205A7159G3
2	38	5930-00-403-2621	07047	S800A-2
2	39	5305-00-989-7434	96906	MS35207-263
2	40	5310-00-045-3296	96906	MS35338-43
2	41		02989	205A5943P2
2	42	5305-00-989-7435	96906	MS35207-264
2	43	5310-00-045-3296	96906	MS35338-43
2	44		02989	205A7162G1
2	45	5305-00-984-4988	96906	MS35206-228
2	46	5310-00-045-4007	96906	MS35338-41
2	47	5305-00-990-6444	96906	MS35207-261
2	48		02989	188A5258P1
2	49		02989	167A8468P2
2	50	5305-00-984-4982	96906	MS35206-225
3	1		02989	1C4483F273X670G4
3	2	5365-00-145-2344	02989	I51A1247P6
3	3	5310-00-950-1310	96906	MS27183-4
3	4	5310-00-543-2410	96906	MS35338-40
3	5		02989	N57P9018B6
3	6		02989	167A8468P4
3	7		02989	205A7105P2
3	8	5310-00-082-1404	96906	MS27183-6
3	9	5310-00-045-4007	96906	MS35338-41
3	10	5305-00-984-4988	96906	MS35206-228
3	11	5310-00-045-4007	96906	MS35338-41
3	12	5305-00-889-3000	96906	MS35206-230
3	13		02989	194A7950
3	14	5961-00-401-6389	02989	205A5981P10
3	15	5310-00-934-9747	96906	MS35649-262
3	16	5310-00-045-4007	96906	MS35338-41
3	17	5310-00-082-1404	96906	MS27183-6
3	18	5305-00-984-4988	96906	MS35206-228
3	19	5950-00-401-6392	02989	205A5986G2
3	20	5305-00-984-6223	96906	MS35206-236
3	21	5310-00-045-4007	96906	MS35338-41
3	22	5310-00-082-1404	96906	MS27183-6
3	23		02989	194A7547P1

## CROSS REFERENCE INDEXES

FIG.	ITEM	FIGURE AND ITEM NUMBER INDEX STOCK NUMBER	CAGEC	PART NUMBER
3	24		02989	N57P16074B6
3	25	5310-00-042-6903	02032	JHP36-141
3	26	5310-00-045-3296	96906	MS35338-43
3	27		02989	188A5137P1
3	28	5910-00-400-9875	02989	205A7130P1
3	29	5305-00-984-4988	96906	MS35206-228
3	30	5310-00-045-4007	96906	MS35338-41
3	31		02989	205A4760P6
3	32		02989	573A392P16
3	33		02989	573A389PI
3	34		02989	7115R80
3	35		02989	IC4484A170
3	36		02989	N57P1606486
3	37	5310-00-045-3296	96906	MS35338-43
3	36	5310-00-809-8546	96906	MS27183-8
3	39	6110-00-250-7913	02989	205A7104G1
3	40	5961-00-401-6391	02989	205A5981P15
3	41	5961-00-401-6388	02989	205A5981P1
3	42	5310-00-582-5965	96906	MS35338-44
3	43	5310-00-809-4058	96906	MS27183-10
3	44		02989	205A7105P1
3	45	5305-00-984-6191	96906	MS35206-243
3	46	5310-00-869-4199	96906	MS35338-156
3	47	5310-00-809-8544	96906	MS27183-7
3	48	5950-00-401-6387	02989	15782744G1
3	49	5310-00-582-5965	96906	MS35338-44
3	50	5310-00-809-4058	96906	MS27183-10
3	51		02989	205A5963G4
3	52	5961-00-488-9961	02989	205A5981P13
3	53	5310-00-761-6882	96906	MS51967-2
3	54	5310-00-582-5965	96906	MS35338-44
3	55	5310-00-809-4058	96906	MS27183-10
3	56		02989	N26P21008B6
3	57		02989	194A7582PI
3	58		88272	124682-4S1-3
3	59	5310-00-869-4199	96906	MS35338-156
3	60	5305-00-984-6193	96906	MS35206-245
3	61	5306-01-075-8519	96906	MS90725-36
3	62	5310-00-081-4219	96906	MS27183-12
3	63	5310-00-407-9566	88044	AN935-516
3	64	5310-00-880-7744	96906	M5S51967-5
4	1	5305-00-018-6494	24617	186494
4	2	5310-00-582-5965	96906	MS35338-44
4	3		02989	[C2800M124A412X5 2
4	4	5365-00-406-3724	02989	167A9807P1
4	5	5999-00-450-9713	02989	129B5712P1
4	6	5999-00-450-5757	02989	129B5712P4
4	7	5999-00-755-4990	02989	167A5789G1
4	8		81349	M24129-4-5C
4	9	5310-00-407-9566	96906	MS35338-45

## CROSS REFERENCE INDEXES

FIG.	ITEM	FIGURE AND ITEM NUMBER INDEX STOCK NUMBER	CAGEC	PART NUMBER
4	10		02989	9756578P8
4	11	5310-00-809-4058	96906	MS27183-10
4	12	5310-00-582-5965	96906	MS35338-44
4	13		02989	N26P2101086
4	14		02989	N26P23008B6
4	15	5310-00-407-9566	96906	MS35338-45
4	16	5310-00-081-4219	96906	MS27183-12
4	17		02989	9723634P1
4	18		02989	167A9808
4	19		05415	94MDJ1
4	20	5310-00-402-2789	02989	161A7306
4	21	5365-00-263-3831	96906	MS16633-25
4	22		02989	167A9938P1
4	23	5305-00-989-7434	96906	MS35207-263
4	24	5310-00-045-3296	96906	MS35338-43
4	25	5306-00-226-4827	96906	MS90728-34
4	26	5310-00-407-9566	96906	MS35338-45
4	27		02989	964494281
4	28	5305-00-068-0498	96906	MS90725-1
4	29	5310-00-582-5965	96906	MS35338-44
4	30	6125-00-145-9414	02989	9729158P4
4	31		02989	151A7816P1
4	32	5305-00-989-7434	96906	MS35207-263
4	33	5310-00-045-3296	96906	MS35338-43
4	34	5310-00-809-8546	96906	MS27183-8
4	35	5930-00-296-9777	02989	119A4259P3
4	36	5945-00-276-1865	02989	9756574G1
4	37	5305-00-889-3000	96906	MS35206-230
4	38	5310-00-045-4007	96906	MS35338-41
4	39	5305-00-990-6444	96906	M5S35207-261
4	40	5310-00-045-3296	96906	MS35338-43
4	41		72962	LHTE040
4	42		02989	151A7822P2
4	43	5360-00-059-5293	02989	2419480
4	44	5310-00-402-2789	02989	161A7306
4	45	5310-00-407-9566	96906	MS35338-45
4	46		02989	N26P23008B6
4	47	5310-00-809-4058	96906	MS27183-10
4	48	5310-00-582-5965	88044	AN935-416
4	49		02989	N26P21010B6
4	50		02989	909239584
4	51		02989	205A5968P1
4	52		02989	129B5713G2
4	53		02989	9729159G1
4	54		02989	578A552P2
4	55		02989	8626009P3
4	56	5950-00-482-7907	02989	10154G32A
4	57		02989	151A7814P1
4	58		02989	12985712P3
4	59	5310-00-559-0070	96906	MS35333-38
4	60	5305-00-889-3002	96906	MS35206-242

## CROSS REFERENCE INDEXES

FIG.	ITEM	FIGURE AND ITEM NUMBER INDEX STOCK NUMBER	CAGEC	PART NUMBER
4	61	5365-00-804-2025	96906	MS16624-1087
4	62	5310-00-809-8546	96906	MS27183-8
4	63	5310-00-045-3296	96906	MS35338-43
4	64	5305-00-995-3444	96906	MS35207-266
4	65		02989	2338316P1
4	66		02989	129B5713G2
4	67	5305-00-989-7434	96906	MS35207-263
4	68		02989	12985795P2
5	1	5305-00-958-5254	96906	MS35190-307
5	2	5310-00-582-5965	96906	MS35338-44
5	3	5310-00-809-4058	96906	MS27183-10
5	4		02989	IC2800M120A412
5	4	5945-00-250-7910	02989	IC2800M120A414
5	5	5365-00-406-3724	02989	167A9807PL
5	6	5305-00-995-3444	96906	MS35207-266
5	7	5310-00-045-3296	96906	MS35338-43
5	8	5310-00-809-8546	96906	MS27183-8
5	9		02989	N26P23008B6
5	10	5310-00-407-9566	96906	MS35338-45
5	11	5999-00-450-9713	02989	129B5712P1
5	12	5970-00-156-7756	02989	233B316P2
5	13	5999-00-755-4990	02989	167A5789G1
5	14		81349	M24129-4-5C
5	15	5310-00-407-9566	96906	MS35338-45
5	16	5999-00-450-5757	02989	12985712P4
5	17		05415	94MDJ1
5	18	5365-00-263-3831	96906	MS16633-25
5	19	5310-00-402-2789	02989	161A7306
5	20		02989	167A9938P1
5	21		02989	151A7814P1
5	22	5365-00-804-2025	96906	MS16624-1087
5	23		02989	8626009P3
5	24	5945-00-411-5498	02989	129B5713G1
5	25	5945-00-145-9400	02989	129B5713G4
5	26	5305-00-068-0498	96906	MS90725-1
5	27	5310-00-582-5965	96906	MS35338-44
5	28	5305-00-990-6444	96906	MS35207-261
5	29	5310-00-045-3296	96906	M535338-43
5	30		02989	MS27183-8
5	31	5305-00-989-7434	96906	MS35207-263
5	32	5310-00-045-3296	96906	M5S35338-43
5	33	5310-00-809-8546	96906	MS27183-8
5	34		72962	LHTE040
5	35		02989	151A7822P2
5	36	5360-00-059-5293	02989	2419480
5	37	5310-00-402-2789	02989	161A7306
5	38		02989	578A552P2
5	39	5945-00-276-1865	02989	9756574G1
5	40		02989	N26P2101086
5	41	5310-00-582-5965	96906	MS35338-44
5	42	5310-00-809-4058	96906	MS27183-10



## CROSS REFERENCE INDEXES

FIG.	ITEM	FIGURE AND ITEM NUMBER INDEX STOCK NUMBER	CAGEC	PART NUMBER
5	43	5310-00-407-9566	96906	MS35338-45
5	44		02989	N26P23008B6
5	45		02989	205A5968P1
5	46		02989	9092395P1
5	47	5950-00-482-7907	02989	10154G32A
5	47	5950-00-482-7908	02989	10154G33A
5	48	5310-00-065-3296	96906	MS35338-43
5	49	5305-00-958-0672	96906	MS35207-275
5	50	5310-00-056-2735	96906	MS35338-56
5	51	5305-00-889-3002	96906	MS35206-242
5	52		02989	N401P69
5	53		02989	9729159G1
5	54		02989	161A8482P3
5	55	5310-00-045-3296	96906	MS35338-43
5	56		02989	167A9807P2
5	57	5945-00-402-6730	02989	232A8326G1
5	58	5310-00-045-3296	96906	MS35338-43
5	59	5305-00-989-7434	96906	MS35201-263
6	1	5305-00-225-3843	96906	MS90728-8
6	2	5310-00-582-5965	96906	MS35338-44
6	3	5310-00-809-4058	96906	MS27183-10
6	4		02989	1C2800M120K412X5 1
6	5	5999-00-450-9713	02989	12985712P1
6	6	5365-00-406-3724	02989	167A9807P1
6	7	5305-00-995-3444	96906	MS35207-266
6	8	5310-00-045-3296	96906	MS35338-43
6	9	5310-00-809-8546	96906	MS27183-8
6	10	5310-00-407-9566	96906	MS35338-45
6	11		02989	N26P23008B6
6	12	5999-00-755-4990	02989	167A5789G1
6	13		81349	M24129-4-5C
6	14	5310-00-407-9566	96906	MS35338-45
6	15	5999-00-450-5757	02989	129B5712P4
6	16	5950-00-482-7907	02989	10154G32A
6	11		02989	8626009P3
6	18		02989	574A746
6	19	5365-00-263-3831	96906	MS16633-25
6	20	5310-00-402-2789	02989	161A7306
6	21		02989	167A9938PI
6	22		02989	N401P69
6	23	5305-00-990-6444	96906	MS35207-261
6	24	5310-00-045-3296	96906	MS35338-43
6	25	5365-00-804-2025	96906	MS16624-1087
6	26		02989	578A552P2
6	27	5305-00-990-6444	96906	MS35207-261
6	28	5310-00-045-3296	96906	MS35338-43
6	29	5305-00-068-0498	96906	MS90725-1
6	30	5310-00-582-5965	96906	MS35338-44
6	31		02989	151A7816P1
6		325305-00-989-7434	96906	MS35207-263

## CROSS REFERENCE INDEXES

FIG.	ITEM	FIGURE AND ITEM NUMBER INDEX STOCK NUMBER	CAGEC	PART NUMBER
6	33	5310-00-045-3296	96906	MS35338-43
6	34	5310-00-809-8546	96906	MS27183-8
6	35		72962	LHTE040
6	36	5310-00-402-2789	02989	161A7306
6	37	5360-00-059-5293	02989	2419480
6	38		02989	151A7822P2
6	39	5930-00-296-9777	02989	119A4259P3
6	40	5945-00-276-1865	02989	9756574G1
6	41	5305-00-889-3000	96906	MS35206-230
6	42	5310-00-045-4007	96906	MS35338-41
6	43	5310-00-407-9566	96906	MS35338-45
6	44		02989	N26P2300886
6	45		02989	9092395P1
6	46	5310-00-809-4058	96906	MS21183-10
6	47	5310-00-582-5965	96906	MS35338-44
6	48		02989	N26P21010B6
6	49		02989	205A5968P1
6	50	6125-00-145-9414	02989	9729158P4
6	51	5945-00-145-9400	02989	129B5713G4
6	52	5945-00-145-9400	02989	12985713G4
6	53		02989	151A7814P1
6	54		02989	9729159G1
6	55		02989	167A9807P2
6	56	5310-00-045-3296	96906	MS35338-43
6	57		02989	161A8482P3
6	58	5305-00-889-3002	96906	MS35206-242
6	59	5945-00-402-6730	02989	232A8326G1
6	60	5310-00-045-3296	96906	MS35338-43
6	61	5305-00-989-7434	96906	MS35207-263
6	62	5970-00-156-7756	02989	233B316P2
7	1		07443	5701
7	2		07443	5764-1
7	3		07443	5566
7	4		07443	5764
7	5	5305-00-958-5246	96906	MS35190-289
7	6	5920-00-952-4080	71400	ACK250
7	7	5310-00-903-3996	96906	MS51969-2
7	8		96906	MS35333-109
7	9		96906	MS35309-39
7	10	5310-00-802-4701	96906	MS15795-813
7	11		07443	5556
7	12	5310-00-022-8834	96906	MS35333-108
7	13	5310-00-939-2653	96906	MS51969-1
7	14		00000	TBD
7	15		07443	5556-1
7	16		07443	5566
7	17	5920-00-131-9842	71400	ACK175
7	18	5305-00-958-5246	96906	MS35190-289
7	19		81348	FFB575
8	1		07443	5626
8	2		07443	5686

## CROSS REFERENCE INDEXES

FIG.	ITEM	FIGURE AND ITEM NUMBER INDEX STOCK NUMBER	CAGEC	PART NUMBER
8	3	5310-00-582-5965	96906	MS35338-44
8	4	5310-00-761-6882	96906	MS51967-2
8	5		07443	5625
8	6	5305-00-068-0502	96906	MS90725-6
8	7	5310-00-880-7744	96906	MS51967-5
8	8	5310-00-582-5965	96906	MS35338-44
8	9	5305-00-988-1724	96906	MS35206-280
8	10		07443	5689
8	11	5310-00-880-7744	96906	MS51967-5
8	12	5310-00-407-9566	96906	MS35338-45
8	13	5930-00-270-7044	07443	5626-45
8	14	5330-00-588-0892	59730	5262
8	15	5975-00-847-1244	59730	2268
8	16	5975-00-284-6976	59730	2523
8	17	5975-00-152-1075	59730	141
8	18	5305-00-115-9526	96906	MS18154-58
8	19	5306-00-637-9674	96906	MS35307-336
8	20	5310-00-732-0558	96906	MS51967-8
8	21	5310-01-108-6232	88044	AN935-616
8	22	5305-00-068-0511	96906	MS90728-62
8	23	5310-00-732-0558	96906	MS51967-8
8	24	5310-01-108-6232	88044	AN935-616
9	1		07443	5691
9	2		98403	2422VN
9	3	5310-00-045-3296	96906	MS35338-43
9	4	5305-00-984-6208	96906	MS35206-261
9	5	5310-00-579-0079	96906	MS35333-37
9	6	5305-00-889-3001	96906	MS35206-231
9	7	5940-00-983-6089	81349	38TB12
9	8	5305-00-984-4988	96906	MS35206-228
9	9	5310-00-579-0079	96906	M5S35333-37
9	10	5305-00-984-6221	96906	MS35206-234
9	11	5310-00-082-1404	96906	MS27183-6
9	12	5915-00-401-6384	02989	148B6203G22
9	13	5305-00-889-3001	96906	MS35206-231
9	14	5310-00-579-0079	96906	MS35333-37
9	15	5920-00-879-6285	81349	F02A125VIOAS
9	16		07443	5626-35
9	17		07443	5665
9	18		03497	148B6203G14
10	1		07443	5626-73
10	2	5310-00-042-6903	57712	74036
10	3	6220-00-183-0742	78422	KG5520-36V
10	4	6240-00-635-4406	80204	4589
10	5	6220-00-183-0363	07443	25055
10	6	6220-00-482-6916	78422	3042
10	7	6240-00-931-6679	08806	110
10	8	6240-00-299-3985	08108	1150
10	9	5310-00-582-5965	96906	MS35338-44
10	10	5305-00-068-0501	96906	MS90725-5
10	11	5310-00-045-3299	96906	MS35338-42

## CROSS REFERENCE INDEXES

FIG.	ITEM	FIGURE AND ITEM NUMBER INDEX STOCK NUMBER	CAGEC	PART NUMBER
10	12		07443	5626-73
10	13	5310-00-559-0070	96906	MS35333-38
10	14	5305-00-984-6191	96906	MS35206-243
10	15	5325-00-276-6228	70485	A12113
10	16		07443	5702
10	17	5310-00-761-6882	96906	MS51967-2
10	18	5310-00-582-5965	96906	MS35338-44
10	19	5305-00-059-3657	96906	MS51958-61
10	20	5310-00-576-5752	96906	MS35333-39
11	1		88044	AN515-6-22
11	2	5310-00-579-0079	96906	MS35333-37
11	3		07443	5700
11	4	5930-00-132-2870	02989	CR2940UM200AC
11	5	5310-00-869-4199	96906	MS35338-156
11	6	5305-00-984-6191	96906	MS35206-243
11	7		06889	020729
11	8	5310-00-934-9755	96906	MS35650-362
11	9	5325-00-185-0004	96906	MS35489-40
11	10	5305-00-984-6221	96906	MS35206-234
11	11	5305-00-989-7435	96906	MS35207-264
11	12	5310-00-081-4219	96906	MS27183-12
11	13	5310-00-880-7744	96906	MS51967-5
11	14		73634	424
11	15	5310-00-045-3296	96906	MS35338-43
11	16	2590-00-221-8924	56118	24S50A
11	17	5310-00-042-6903	02032	JHP36-141
11	18		00000	TBD
11	19		96906	MS35649-62
11	20	5310-00-082-1404	96906	MS27183-6
11	21	5915-00-401-6384	02989	148B6203G22
12	1		07443	5645-2
12	2		07443	5646-2
12	3	5930-00-089-2203	91929	BZE6-2RQ8
12	4		91929	82-2R0784
12	5	5330-00-588-0892	59730	5262
12	6		82879	TYPESJO-16-4
12	7	5310-00-934-9747	96906	MS35649-262
12	8		07443	5725
12	9	3930-00-078-2924	80495	58168
12	10	5310-00-582-5965	96906	MS35338-44
12	11	5305-00-071-2506	96906	MS90728-3
12	12	5340-00-836-3941	96906	MS35140-9
12	13	5975-00-847-1244	59730	2268
12	14	5305-00-984-6223	96906	MS35206-236
12	15		91929	DD0010002
12	16	5310-00-582-5965	96906	MS35338-44
12	17	5305-00-068-0498	96906	MS90725-1
12	18		70903	31502
12	19	4730-00-050-4208	96906	MS15003-1
12	20		00000	TBD
12	20		07443	5642

## CROSS REFERENCE INDEXES

FIG.	ITEM	FIGURE AND ITEM NUMBER INDEX STOCK NUMBER	CAGEC	PART NUMBER
12	21	5920-00-409-5630	07443	6719
12	22	5310-00-809-4058	96906	MS27183-10
12	23	5305-00-068-0500	96906	MS90725-3
12	24	3120-00-182-7983	07443	5048-4
12	25	5305-00-225-3843	96906	MS90728-8
12	26		07443	5165
12	27	5310-00-761-6882	96906	MS51967-2
12	28	5310-00-582-5965	96906	MS35338-44
12	29	5310-00-761-6882	96906	MS51967-2
12	30	5310-00-582-5965	96906	MS35338-44
12	31	5305-00-225-3843	96906	MS90728-8
12	33		88044	AN935-418
12	34	5305-00-068-0500	96906	MS90725-3
12	35		07443	5737
12	36		07443	5645-1
12	37		07443	5712
12	38	5315-00-236-8359	96906	MS24665-370
12	39		07443	5713
12	40		07443	5646-1
12	41		07443	5147
12	42	6140-00-789-3725	20038	TSC21
12	43		59730	54142SP
12	43	5940-00-955-0162	59730	54107
12	44		07443	5644
12	45		07443	5644-4
12	46		07443	5644-8
12	47		96906	MS20426A3-8
12	48		07443	5644-1
12	49		07443	5644-5
12	50	5320-00-281-9044	96906	MS20426A8-8
12	51		07443	5644-2
13	1	5310-00-013-1498	96906	MS24679-63
13	2		07443	5682
13	3		19207	5326454
13	4	5315-00-276-4347	71843	2708-1-2-1A
13	5	5315-00-276-4347	71843	2708-1-2-1A
13	6	5315-00-815-1405	96906	MS24665-151
13	7		41625	32B76
13	8		00000	TBD
13	9	5330-00-168-5686	41625	A32370
13	10		41625	A32371
13	11	5310-00-880-7745	96906	MS51968-11
13	12	5310-00-809-4085	96906	MS27183-16
13	13		00000	TBD
13	14	5310-00-809-8546	96906	MS27183-8
13	15		84830	LC059G12MW
13	16		00000	TBO
14	1	5930-00-488-9967	81487	C03A287007G1
14	2	3930-00-307-6362	56365	2870C5G1
14	3	5355-00-359-7656	26267	K25-910
14	4	5360-00-375-0505	81487	2870X2

## CROSS REFERENCE INDEXES

FIG.	ITEM	FIGURE AND ITEM NUMBER INDEX STOCK NUMBER	CAGEC	PART NUMBER
14	5		81487	2870D5G1
14	6		81487	287083X2
14	7		00000	TBD
14	8		81487	2358X6
14	9	5305-00-619-6004	72121	SA9556
14	10	5940-00-612-8740	81487	2870D5G2
14	11	5360-00-755-4998	81487	2870X1
14	12	5999-00-786-6822	81487	2870D1G1
14	13	5930-00-375-0373	81487	2870C3G1
14	14	5310-00-809-8544	96906	MS27183-7
14	15	5310-00-869-4199	96906	MS35338-156
14	16	5305-00-978-9369	96906	MS16997-31
14	17		81487	2870D24G1
14	18		81487	2870D23X1
14	19	5310-00-082-1404	96906	MS27183-6
14	20	5310-00-045-4007	96906	MS35338-41
14	21	5310-00-934-9747	96906	MS35649-262
14	22		81487	287088G2
14	23		81487	2870C9X2
14	24	5305-00-071-2506	96906	MS90728-3
14	25	5310-00-582-5965	88044	AN935-416
14	26	5310-00-402-2785	81487	30603X18
14	27		81487	2870X10
14	28	5310-00-045-4007	96906	MS35338-41
14	29	5305-00-243-4768	88044	AN515-6-4
14	30	5340-00-612-8745	81487	2870X6
14	31	5315-00-182-5755	81487	2870X4
14	32	5930-00-308-4192	12603	857340
14	33	5305-00-989-7434	96906	MS35207-263
14	34		81487	2870CIG1
15	1	5310-00-732-0558	96906	MS51967-8
15	2	5310-01-108-6232	88044	AN935-616
15	3	5310-00-087-7493	96906	MS27183-13
15	4	5305-00-068-0511	96906	MS90728-62
15	5	5930-00-089-2203	91929	BZE6-2RQ8
15	6	5930-00-252-4133	91929	BZ2RQ784
15	7	5310-00-579-0079	96906	MS35333-37
15	8	5310-00-934-9755	96906	MS35650-362
15	9	5310-00-082-1404	96906	MS27183-6
15	10	5305-00-984-6223	96906	MS35206-236
15	11		07443	5698
16	1	4820-00-433-0762	62983	CMIINO1R17TDE21
16	2	5365-00-674-6831	62983	186580
16	3	5330-00-948-6482	62983	154129
16	4		62983	283856
16	5		62983	286669
16	6		07443	5116
16	7		01599	819
16		85315-00-182-5734	62983	248959
16	9		62983	245492
16	10	5365-00-920-0838	62983	245482

## CROSS REFERENCE INDEXES

FIG.	ITEM	FIGURE AND ITEM NUMBER INDEX STOCK NUMBER	CAGEC	PART NUMBER
16	11		62983	226161
16	12		07443	5114
16	13		01599	819
16	14		62983	254968
16	15		62983	154131
16	16		62983	CM11NO1RI7D
16	17		62983	214672
16	18		61983	237736
16	19	4820-00-145-6282	07443	5156
16	20		62983	223489
16	21		62983	223489
16	22	5365-00-182-6713	62983	307198
16	23	3110-00-899-4353	62983	1656
16	24	5360-00-953-5205	62983	223388
16	25	5330-00-579-8108	96906	MS28775-111
16	26	5330-01-048-7346	62983	271722
16	27	2530-00-087-0327	62983	222640
16	28	4730-00-145-6281	07443	5319
16	29		62983	231780
16	30	5365-00-241-6916	62983	680702
16	31	5330-00-276-1933	62983	187000
16	32	2530-00-087-0369	62983	284155
16	33	5340-00-889-5209	62983	284154
16	34	5305-00-471-3909	62983	282027
16	35		62983	CMIINO1R17T
16	36	5310-00-867-1465	62983	233088
16	37	5310-00-732-0558	62983	1454
16	38	4820-00-034-1690	62983	232798
16	39	5360-00-918-1920	62983	259871
17	1	5310-00-763-8911	96906	MS51968-17
17	2	5310-00-167-0680	96906	MS35338-49
17	3	5310-00-809-3079	96906	MS27183-19
17	4	5310-00-820-6653	80045	23MS35338-50
17	5	5305-00-724-6760	96906	MS90725-174
17	6	5305-00-725-0147	96906	MS90727-142
18	1	2530-00-403-0893	78500	1898K687
18	2	4730-00-025-1331	78500	1898C679
18	3		78500	1898C680
18	4	5310-00-595-7237	96906	MS35333-42
18	5		78500	13X113
18	6	5305-00-182-5319	78500	1199J1336
18	7	5310-00-176-6757	78500	N112-1
18	8	5310-00-584-7888	96906	MS35338-51
18	9		07443	5714
18	9		78500	1898E1149
18	9		78500	1898F1150
18	10	3110-00-100-0220	78500	368A
18	11	3110-00-100-0295	78500	362A
18	12	5330-00-358-9808	78500	2808X596
18	12	5330-00-358-9809	78500	2808P614
18	13		78500	S11219-1

## CROSS REFERENCE INDEXES

FIG.	ITEM	FIGURE AND ITEM NUMBER INDEX STOCK NUMBER	CAGEC	PART NUMBER
18	14		07443	5619-36
18	14		78500	3897R1032
18	15		78500	46X389
18	16	5365-00-427-2282	78500	12460290
18	17	5310-00-045-5001	96906	MS35340-50
18	18	5310-00-019-0669	96906	MS35333-105
18	19	5310-00-276-2698	78500	N110-I
18	20		07443	5619-38
18	21	3110-00-005-5958	78500	1828Y311
18	22	5330-00-591-3190	78500	2808N716
18	23	3040-00-718-7766	78500	1874H86
19	1	5310-00-308-6051	78500	1229Z1196
19	2	2520-00-359-0036	78500	3278L64
19	3	3020-00-311-8691	78500	22348210
19	4	3120-00-311-8337	78500	1229S825
19	5		78500	3235F266
19	6		78500	LW1622
19	7		78500	15X249
19	8		78500	17X161
19	9	2520-00-499-9021	05415	107414
19	10	5365-00-358-9942	78500	1229Y1299
19	11	3110-00-183-7232	78500	1228N66
19	12		78500	2805Y597
19	13		78500	3826R252
19	14		78500	A34802-4
19	15	5320-00-637-5645	78500	RV7610
19	16	5365-00-168-6587	78500	2803N1938
19	16	5365-00-182-6722	78500	2803P1940
19	17	5365-00-572-4309	78500	1854C237
19	18	3110-00-574-0546	78500	1828D108
19	19		78500	1829W673
19	20	5330-00-092-7192	78500	18050134
19	21	5330-00-383-9803	78500	2208Y389
19	22		78500	18440472
19	23		78500	1805W309
19	24		96906	MS35338-046
19	25	5306-00-208-7354	78500	S269-1
19	26	3110-00-073-7032	78500	1221H34
19	27		78500	2805Z598
19	28	3020-00-847-9911	78500	2233T124
19	29		78500	37350264
19	30	2520-00-105-2386	64493	3801-547
19	31	4730-01-135-8310	96906	MS49006-8
19	32	4730-00-221-2140	96906	MS20913-6S
19	33	5306-00-226-4824	96906	MS90728-31
19	34	5330-00-168-5490	07443	5619-23
20	1		07443	5617
20	2	5305-00-984-4982	96906	MS35206-225
20	3	5310-00-045-4007	96906	MS35338-41
20	4	5310-00-082-1404	96906	MS27183-6
20	5		14859	20400L66-991



## CROSS REFERENCE INDEXES

FIGURE AND ITEM NUMBER INDEX  
STOCK NUMBER

FIG.	ITEM	STOCK NUMBER	CAGEC	PART NUMBER
20	6		63477	FI2300
20	7		07443	5601
20	8		07443	5601-53
20	9	6105-00-408-5552	01288	36A280790G02
20	10	5310-00-903-3994	96906	MS51969-3
20	11	5310-00-584-5272	96906	MS35338-48
20	12	5310-00-080-6004	96906	MS27183-14
20	13	5305-00-655-9441	96906	MS35309-367
20	14	5940-00-488-5406	01288	153A623-001
20	15	5305-00-958-5254	96906	MS35190-307
20	16		01288	286C479G06
20	17		07443	5601-52
20	18		01288	36B546167
20	19		07443	5601-42N
20	20		01288	K9404741GO2
20	21		01288	3278400A
20	22		07443	5601-42
20	23		01288	936B349E0036
20	24		01288	936B349ED071
20	25	3110-00-838-1481	21335	307PPFS264
20	26	5306-00-051-4081	96906	MS90727-39
20	27	5310-00-407-9566	96906	MS35338-45
20	28		01288	36B545821AE001
20	29	3110-00-109-1157	19207	7177831
20	30		88044	AN515-8-14
20	31	5310-00-809-8544	96906	MS27183-7
20	32	5360-00-450-0349	01288	36A285925-002
20	33	5977-00-449-0827	01288	K1334581-006
20	34	5305-00-989-7434	96906	MS35207-263
20	35	5310-00-045-3296	96906	MS35338-43
20	36		01288	148A315-001
20	37		01288	125C582-001
20	38		01288	152A201-001
20	39		01288	159A299G01
20	40		01288	155A106-001
20	41	5310-00-407-9566	96906	MS35338-45
20	42	5305-00-988-1727	96906	MS35206-283
20	43		01288	286C553G02
20	44		96906	MS90726-35
20	45	5310-00-407-9566	96906	MS35338-45
20	46		01288	N26P23008C6
20	47		01288	1210395BC001
20	48	6105-00-408-5552	01288	36A280790G02
20	49	5310-00-903-3994	96906	MS51969-3
20	50	5310-00-584-5272	96906	MS35338-48
20	51	5310-00-080-6004	96906	MS27183-14
20	52	5305-00-655-9441	96906	MS35309-367
20	53	5305-00-253-5622	96906	MS21318-41
20	54		01288	K9432768G13
20	55		01288	286C553G01
21	1		07443	5600-54

## CROSS REFERENCE INDEXES

FIG.	ITEM	FIGURE AND ITEM NUMBER INDEX STOCK NUMBER	CAGEC	PART NUMBER
21	2		07443	5120
21	3	5305-00-071-2097	96906	MS51958-85
21	4		07443	5501-2
21	5		07443	5501
21	6		07443	5600-28
21	7	4730-00-050-4208	96906	MS15003-1
21	8	5310-00-584-5272	96906	MS35338-48
21	9	5310-00-768-0318	96906	M551967-14
21	10		07443	5608
21	11		60399	MH18161
21	12		07443	5304
21	13	4730-00-172-0034	96906	MS15003-6
21	14	3120-00-182-7989	07443	5608-16
21	15		07443	5137-05
21	16	3120-00-883-7483	70901	TT1800-1
21	17	5310-00-842-7783	96906	MS35692-53
21	18	5315-00-234-1627	96906	MS24665-391
21	19	5310-00-951-7209	96906	MS27183-22
21	20	5305-00-724-5884	96906	MS51963-103
21	21		07443	5621
21	22	5310-00-877-5795	96906	MS21044N8
21	23		07443	5137-06
21	24		88044	AN178HI3A
21	25		07443	5024
21	26		07443	5026
21	27	3120-00-324-6465	71041	B3238-16
21	28		07443	5025
21	29	4730-00-172-0028	96906	MS15003-4
21	30		07443	5027
21	31		07443	5024-3
22	1	5315-00-754-0848	96906	MS35810-3
22	2	5315-00-815-1405	96906	MS24665-151
22	3		07443	5056
22	4		07443	2708-1-2-4A
22	5		07443	2708-4A
22	6	5310-00-851-2682	96906	MS35691-17
22	7	2530-00-140-3679	07443	5057
22	8		07443	2708-1-2-4A
22	9	5315-00-815-1405	96906	MS24665-151
22	10		07443	5030
22	11		07443	5034-1
22	12	3010-00-488-8543	07443	5031-1
22	13	3020-00-489-5793	07443	5031-5
22	14		07443	5031-4
22	15	5310-00-682-5765	78500	1827T228
22	16	5315-00-187-9389	96906	MS24665-396
22	17	5310-00-582-5965	96906	MS35338-44
22	18	5305-00-068-0500	96906	MS90725-3
22	19	5310-00-167-0680	96906	MS35338-49
22	20	5306-00-281-1651	19207	5225875
22	21	2530-00-488-8314	07443	5034

## CROSS REFERENCE INDEXES

FIG.	ITEM	FIGURE AND ITEM NUMBER INDEX STOCK NUMBER	CAGEC	PART NUMBER
22	22	5360-00-018-2454	14892	313997
22	23	2530-00-192-8811	07443	25135
22	24	5360-00-230-1905	14892	311250
22	25	5306-00-226-4827	96906	MS90728-34
22	26		07443	5034-3
22	27	5310-00-407-9566	96906	MS35338-45
22	28		14892	311267-2
22	29		07443	5033
22	30		07443	5032
22	31	5310-00-880-7744	96906	MS51967-5
22	32	5310-00-637-9541	96906	MS35338-46
22	33	5305-00-115-9526	96906	M5S18154-58
22	34		14892	901803K6
22	35	5315-00-815-1405	96906	MS24665-151
22	36		07443	5034-2
22	37	5305-00-068-0516	96906	M5S90727-9
23	1	5340-00-217-9575	78500	1807A1
23	2	5360-00-217-9600	78500	2858M91
23	3	2530-00-312-0762	78500	A3722A105
23	4	5360-00-440-0092	78500	2758-L-12
23	5	5310-00-880-7745	96906	MS51968-11
23	6	5310-00-209-0965	96906	MS35338-47
23	7		78500	1779M3?7
23	8	5310-00-832-9712	78500	WA15
23	9		96906	MS35307-32
23	10	5306-01-032-6325	78500	A2747C3
23	11		78500	3736J36
23	12		78500	18466278
23	13	5360-00-155-5201	78500	2758KII
23	14	5340-00-217-9599	78500	17180108
23	15	2530-00-489-5796	78500	27472182
24	1	4730-00-464-4214	80205	NAS594-4
24	2		63477	FC-5735-D
24	3	5310-00-247-4196	63477	FC17
24	4	4730-00-222-1912	88044	AN818-4
24	5		07443	5119-716-5692-8
24	6	4730-00-277-8269	79470	400X3
24	7	5305-00-984-6212	96906	MS35206-265
24	8		96906	MS21919G3
24	9	4730-00-287-1706	79470	702X3
25	1	2530-00-738-7667	16662	3081
25	2	2590-00-488-8323	63477	F12103
25	3	5330-00-291-6658	63477	FC6019
25	4		63477	FD8832
25	5	5330-00-359-0231	63477	FC10901
25	6		634177	33394
25	7	5305-00-269-3221	96906	M5S90725-71
25	8	5310-01-108-6232	88044	AN935-616
25	9	5310-00-732-0558	96906	MS51967-8
26	1	5365-00-312-0829	78500	174404
26	2	5310-00-359-0458	78500	1898J686

## CROSS REFERENCE INDEXES

FIG.	ITEM	FIGURE AND ITEM NUMBER INDEX STOCK NUMBER	CAGEC	PART NUMBER
26	3		78500	1898C683
26	4	2530-00-403-0893	78500	1898K687
26	5		78500	2847R850X
26	6		64493	3897-M-3159
26	6	4710-00-146-0656	64493	3897-L-3158
26	7	4730-00-105-2469	78500	1898E993
26	8	2530-00-288-0795	78500	1745M13
26	9	2530-00-359-0351	78500	3761D4
26	9	2530-00-555-2065	78500	A1-3761E5
26	10		63477	FC368
26	11		63477	FC1311
26	12		63447	FC857
26	13		63477	FC860
27	1	2540-00-488-8612	92850	27-3026
27	2	5306-00-225-8499	96906	MS90725-34
27	3	5310-00-081-4219	96906	MS27183-12
27	4		07443	5074
27	5	5360-00-150-2657	84830	LEO69FIMW
27	6	5315-00-234-1863	96906	MS24665-300
27	7	5315-00-236-8359	96906	MS24665-370
27	8		07443	5075
27	9	5315-00-010-3496	80571	BK7554
27	10	5340-00-985-0823	71843	2708-4A
27	11	5930-00-823-2054	91929	BZE6-2RN2
27	12	5930-00-488-9968	91929	6PA2
27	13	5930-00-614-7422	91929	BZ2RN702
27	14	5310-00-934-9747	96906	M535649-262
27	15	5310-00-045-4007	96906	MS35338-41
27	16	5305-00-984-6223	96906	M535206-236
27	17	5310-00-975-2075	96906	M535691-21
27	18		07443	5179
27	19	5310-00-880-7744	96906	MS51967-5
27	20	5310-00-407-9566	96906	MS35338-45
28	1	5306-00-936-2204	78500	3X359
28	2	5310-00-809-8541	96906	M527183-27
28	3	5310-00-548-6255	07443	50364
28	4		07443	5305
28	5	5305-00-984-6208	96906	MS35206-261
28	6	5315-00-282-1448	96906	MS24665-515
28	7	3110-00-606-1841	60038	LM67048
28	8	3110-00-606-1840	60038	LM67010
28	9		07443	5609
28	10		07443	5302
28	11	3110-00-100-0544	60038	25520
28	12	3110-00-100-3541	60038	25580
28	13	5330-00-078-5279	73680	63X1357
29	1	2520-00-191-6588	07443	5619-24
29	2	2530-00-312-0898	78500	3819L246
29	3		78500	1850Q95
29	4		78500	1850R96
29	5	5305-00-725-2317	96906	MS90728-64

## CROSS REFERENCE INDEXES

FIG.	ITEM	FIGURE AND ITEM NUMBER INDEX STOCK NUMBER	CAGEC	PART NUMBER
29	6	2520-00-030-7273	78500	3875D368
29	7		78500	SN714-1
29	8	5330-00-086-2206	78500	18058340
29	9	5340-00-310-1914	78500	3862J10
29	10	5310-00-753-5081	78500	14X57
29	11	5310-00-099-6878	78500	1829Y363
29	12	3110-00-100-0743	78500	2788
29	13	3110-00-100-0359	78500	2720
29	14	3020-00-629-4963	78500	3892J1388
29	15	5310-00-146-2782	78500	NL-112-1
29	16	3110-00-100-0574	78500	33821
29	17		78500	33891
29	18	5315-00-013-7214	96906	MS24665-359
29	19	2530-00-030-7271	78500	3811X50
29	20	5305-00-948-0803	96906	MS90727-191
29	21	5307-00-207-6259	78500	4X1101
29	22		96906	MS35338-046
29	23	5305-00-068-0510	96906	MS90728-60
29	24	5365-00-312-0820	78500	1246V334
29	25	5310-00-209-5116	96906	MS35335-37
29	26	5310-00-866-5114	78500	N18-1
30	1	2630-00-294-8971	96906	M535393-9
31	1	2630-00-554-6295	81348	ZZ-T-391
32	1	5305-00-984-6223	96906	MS35206-236
32	2	5310-00-082-1404	96906	MS27183-6
32	3	5930-00-823-2054	91929	BZE6-2RN2
32	4	5930-00-614-7422	91929	BZ2RN702
32	5	5930-00-488-9968	91929	6PA2
32	6		07443	5682-5
32	7	5340-00-805-6261	62983	221589
32	8	5306-00-953-5243	62983	224567
32	9		07443	5736-1
32	10	5310-00-088-0552	96906	MS21044N7
32	11	5315-00-059-0491	96906	MS24665-372
32	12	2530-00-483-4991	62983	922688
32	13		96906	MS53692-1422
32	14		62983	219238
32	15		62983	219240
32	16		62983	86034
32	17		62983	275958
32	18		62983	276057
32	19	4730-00-646-9131	62983	3X211701
32	20	5305-00-709-8540	23382	165285
32	21	5310-00-813-0407	96906	MS35692-1422
32	22	2530-00-116-6800	62983	275959
32	23	2530-00-034-4189	62983	219232
32	24	5307-00-688-7905	62983	219243
32	25	5360-00-034-4190	62983	219233
32	26	5305-00-956-4884	62983	238894
32	27	5310-00-639-0779	43999	2W1-25-28-93
32	28	2530-00-045-0649	62983	284309

## CROSS REFERENCE INDEXES

FIG.	ITEM	FIGURE AND ITEM NUMBER INDEX STOCK NUMBER	CAGEC	PART NUMBER
32	29	2530-00-915-8591	62983	936920
32	30		62983	1864
32	31	5310-00-247-4298	62983	3X236827
32	32	5330-00-876-4646	62983	170255
32	33	5330-00-790-8691	62983	215680
32	34	4820-00-824-5656	62983	222778
32	35	3110-00-949-1438	62983	1651
32	36	4820-00-953-2425	62983	219245
32	37		62983	154004
32	38		62983	205585
32	39		62983	225680
32	40		62983	214268
32	41	2590-00-991-3608	62983	205584
32	42		62983	214269
32	43	5365-01-304-7845	79136	N5000-150
32	44	2530-00-077-1701	62983	922687
32	45	5310-00-088-0552	96906	MS21044N7
32	46		62983	283295
32	47	5305-00-709-8540	23382	165285
32	48		62983	219238
32	49	5310-00-813-0407	96906	M535692-1422
32	50		62983	220939
32	51		62983	154012
32	52		62983	287694
32	53	5310-00-723-9523	62983	219236
32	54	5365-00-723-5437	62983	219242
32	55	5360-00-646-9137	62983	217443
32	56	5310-00-934-9747	96906	M535649-262
32	57	5310-00-045-4007	96906	M535338-41
33	1	5310-00-851-2682	96906	MS35691-17
33	2	5305-00-988-7846	96906	MS16995-83
33	3	5305-00-044-4153	96906	MS90725-109
33	4	5310-00-584-5272	96906	MS35338-48
33	5		07443	5703
33	6	5305-00-432-4203	96906	M551861-47
33	7	2590-00-488-8610	07443	5689053
33	8	5310-00-220-6740	52788	256853
33	9	5315-00-276-5713	52788	252993
33	10	2530-00-488-8322	07443	25384
33	11	5360-00-200-5434	52788	262250
33	12	5340-00-164-0735	52788	262474
33	13	3110-00-227-4838	52788	262288
33	14	5310-00-880-7744	96906	MS51967-5
33	15	5310-00-407-9566	96906	MS35338-45
33	16	5306-00-226-4835	96906	M5S90728-42
33	17		52788	5672849
33	18		52788	7809191
33	19	5305-00-088-9044	96906	MS35207-260
33	20	5340-00-358-6665	52788	268298
33	21	5305-00-050-6809	96906	MS24621-66
33	22	5999-00-164-0718	52788	263549

## CROSS REFERENCE INDEXES

FIG.	ITEM	FIGURE AND ITEM NUMBER INDEX STOCK NUMBER	CAGEC	PART NUMBER
33	23	5310-00-971-7990	96906	MS35691-69
33	24	5310-00-754-2005	96906	MS35338-52
33	25		52788	152256
33	26	5330-00-064-7779	52788	5672855
33	27	3120-00-661-9867	52788	5662967
33	28		52788	5672842
33	29	4730-00-187-4191	52788	103868
33	30	3040-00-917-7592	52788	5672852
33	31		52788	266678
33	32	5310-00-618-1696	99776	AM1000-1
33	33	5330-00-737-6353	52788	270537
33	34	3120-00-737-3552	52788	266034
33	35		52788	270248
33	36		96906	MS35338-046
33	37	5306-00-255-6875	52788	7807009
33	38	5310-00-012-2264	88080	CSA384 7-16
33	39		52788	5688418
33	40		52788	103897
33	41	3110-00-191-0491	52788	178480
33	42		88044	AN500-416-6
33	43	5310-00-582-5965	96906	MS35338-44
33	44		52788	5688417
33	45		07443	7809183
33	46		52788	5688416
33	47	3110-00-100-6152	96906	MS19059-2415
33	48		52788	5688985
33	49		52788	5672854
34	1	5315-00-236-8359	96906	MS24665-370
34	2	5310-00-842-7783	96906	MS5692-53
34	3	5310-00-823-8803	96906	MS7183-21
34	4		07443	5670
34	5	4730-00-050-4208	96906	MS15003-1
34	6	3040-00-488-8554	07443	5670-5
34	7		07443	5670-3
34	8	5305-00-978-9385	96906	MS6997-62
34	9	5310-00-582-5965	96906	M535338-44
34	10		07443	5328
34	11		07443	5670-1-2
35	1	2530-00-488-8319	07443	5311
35	2		07443	5311-3
35	3		07443	5311-1
35	4	2530-00-678-3909	76255	ES176R
35	5	4730-00-172-0028	96906	MS15003-4
36	1		07443	5113
36	2	5305-00-988-1721	96906	MS35206-277
36	3	5305-00-269-3219	96906	MS90725-69
36	4	5310-01-108-6232	88044	AN935-616
36	5	5310-00-732-0558	96906	MS51967-8
37	1		07443	5764
37	2	5305-00-989-7434	96906	MS35207-263
37	3	5305-00-990-6444	96906	MS35207-261

## CROSS REFERENCE INDEXES

FIG.	ITEM	FIGURE AND ITEM NUMBER INDEX STOCK NUMBER	CAGEC	PART NUMBER
37	4	5310-00-045-3296	96906	MS35338-43
37	5		07443	5697
37	6	5305-00-044-4153	96906	M5S90725-109
37	7	5310-00-584-5272	96906	MS35338-48
37	8	5310-00-768-0318	96906	MS51967-14
37	10	5310-00-045-3296	96906	MS35338-43
37	11	5310-00-042-6903	02032	JHP36-141
38	1		07443	5632-3
38	2	5305-00-068-0502	96906	M590725-6
38	3	5310-00-809-4058	96906	MS27183-10
38	4	5310-00-582-5965	96906	MS35338-44
38	5	5310-00-761-6882	96906	MS51967-2
38	6	5310-00-582-5965	96906	MS35338-44
38	7	5305-00-068-0500	96906	M5S90725-3
38	8	2540-00-402-8320	07443	5708
38	9	5315-00-429-1561	96906	MS20392-4C31
38	10	5315-00-917-6226	96906	MS24665-15
38	11	5305-00-225-3844	96906	M5S90728-4
38	12	5310-00-732-0558	96906	M551967-8
38	13	5305-00-068-7837	96906	MS90728-5
38	14		07443	5632-4
38	15		07443	5632-2
38	16		07443	5632-1
38	17		96906	MS35910-288
39	1		07443	5685
39	2		21450	191828
39	3		09704	6732WR
39	4		09704	12716
39	5	5310-00-177-0978	96906	MS25440-5
39	6	5310-00-407-9566	96906	M5S35338-45
39	7	5310-00-880-7746	96906	MS51968-5
39	8		09704	7-55
39	9		09704	905-15227C
39	10	5360-00-118-6459	09704	24XSP
39	11	2540-00-140-3868	09704	118584
39	12		09704	905-154477K
40	1		07443	5068
40	2		07443	5073
40	3	3110-00-114-9614	43766	404-16
40	4	5310-01-108-6232	88044	AN935-616
40	5	5310-00-732-0558	96906	MS51967-8
40	6	5315-00-010-3496	80571	BK75S4
40	7	5315-00-234-1863	96906	MS24665-300
40	8		07443	5052
40	9	5310-00-809-5998	96906	MS27183-18
40	10		15840	9-1648-11
40	11	5315-00-815-1405	96906	MS24665-151
40	12	5315-00-276-4347	71843	2708-1-2-IA
40	13		07443	5337-1
40	14	5310-00-768-0319	96906	MS51968-2
40	15	5340-00-917-6631	71843	2708-2A



## CROSS REFERENCE INDEXES

FIG.	ITEM	FIGURE AND ITEM NUMBER INDEX STOCK NUMBER	CAGEC	PART NUMBER
40	16	5315-00-815-1405	96906	MS24665-151
40	17	5315-00-010-3496	80571	BK75S4
40	18	5310-00-584-5272	96906	MS35338-48
40	19	5305-00-915-8087	96906	MS18154-113
40	20		07443	5682-81
40	21	3020-00-402-8238	43766	2012-1
40	22	5310-00-732-0558	96906	MS51967-8
40	23		96906	MS35338-046
40	24	2590-00-488-8611	07443	5338-1
40	25	5310-00-768-0319	96906	MS51968-2
40	26	5340-00-917-6631	71843	2708-2A
40	27		80020	87750-312
40	28	5310-00-768-0318	96906	MS51967-14
40	29		07443	5704
40	30	5930-00-823-2054	91929	SZE6-2RN2
40	31		91929	D0010002
40	32	5305-00-984-6223	96906	MS35206-236
40	33	5310-00-732-0558	96906	MS51967-8
40	34	5310-01-108-6232	88044	AN935-616
40	35		92867	6100C26-599
40	36	5315-00-903-5943	96906	MS20392-4C39
40	37	5310-00-081-4219	96906	MS27183-12
40	38	5315-00-234-1863	96906	MS24665-300
40	39	5315-00-815-1405	96906	MS24665-151
40	40		076443	5336
40	41	5315-00-276-4347	71843	2708-1-2-1A
40	42	3020-00-402-8238	43766	2012-1
40	43	5315-00-234-1863	96906	MS24665-300
40	44	5310-00-080-6004	96906	MS27183-14
40	45	5310-00-809-5998	96906	MS27183-18
40	46	5305-00-187-9934	96906	MS16997-142
40	47	5305-00-782-9489	96906	MS90728-66
40	48		07443	5718
41	1		96906	MS35338-046
41	2	5305-00-068-0511	96906	M590728-62
41	3	5305-00-723-9385	96906	M551963-65
41	4	3010-00-351-8599	07443	5038
41	5	3040-00-488-85467	07443	5038-1
41	6	3020-00-431-6344	07443	5038-3
41	7	3040-00-488-8548	076443	5038-2
42	1	4320-00-195-5615	07443	5037-1
42	2		62983	922978
42	3		62983	280484
42	4		62983	281279
42	5	5330-00-579-6861	08903	BACP115236
42	6		62983	280261
42	7	5365-00-182-6714	62983	280267
42	8	5360-00-310-0669	62983	28422
42	9	5305-00-637-9441	62983	1329
42	10		62983	293373
42	11	5315-00-775-2523	96906	MS96486-91

## CROSS REFERENCE INDEXES

FIG.	ITEM	FIGURE AND ITEM NUMBER INDEX STOCK NUMBER	CAGEC	PART NUMBER
42	12	4320-01-133-7409	62983	280689
42	13	5330-00-995-6231	62983	229235
42	14		96906	MS16624-78
42	15	3110-00-109-1123	62983	98574
42	16	5315-00-264-3102	80063	SCD16871
42	17	5365-00-359-4042	62983	109975
42	18		07443	5674
43	1		07443	5681-12
43	2	5940-00-988-5076	59730	54140
43	3	5305-00-984-4982	96906	MS35206-225
43	4	5310-00-045-4007	96906	MS35338-41
43	5	5310-00-082-1404	96906	MS27183-6
43	6		14859	20400L66-991
43	7	2530-00-715-7260	63477	F12300
43	8		07443	5602
43	9		07443	5602-60
43	10	6105-00-408-5552	01288	36A280790G02
43	11	5310-00-080-6004	96906	MS27183-14
43	12	530S-00-655-9441	96906	MS35309-367
43	13	5310-00-903-3994	96906	MS51969-3
43	14	5310-00-584-5272	96906	MS35338-48
43	15	5940-00-488-5406	01288	153A623-001
43	16		01288	36A280790G06
43	17	5305-00-958-5254	96906	MS35190-307
43	18		07443	5602-48
43	19		01288	5601-42N
43	20		07443	5602-46
43	21		07443	5602-47
43	22		01288	9368349ED036
43	23		07443	5602-49
43	24		01288	9368349ED071
43	25		07443	5602-59
43	26		01288	N3400P606
43	27	3110-00-838-1481	21335	307PPFS264
43	28	5310-00-407-9566	96906	MS35338-45
43	29	5305-00-225-9091	96906	MS90726-36
43	30		01288	368546170-001
43	31		01288	796C400AC001
43	32	3110-00-109-1157	33743	8H2595
43	33		01288	152A201-001
43	34		01288	125C582-001
43	35		01288	148A315-001
43	36		88044	AN515-8-14
43	37	5977-00-449-0827	01288	K1334581-006
43	38	5310-00-809-8544	96906	MS27183-7
43	39	5310-00-045-3296	96906	MS35338-43
43	40	5305-00-989-7434	96906	MS35207-263
43	41	5305-00-988-1727	96906	MS35206-283
43	42		01288	286C553G02
43	43	5310-00-407-9566	96906	MS35338-45
43	44		96906	MS90726-35

## CROSS REFERENCE INDEXES

FIG.	ITEM	FIGURE AND ITEM NUMBER INDEX STOCK NUMBER	CAGEC	PART NUMBER
43	45		01288	159A299G01
43	46	5360-00-450-0349	01288	36A285925-002
43	47		01288	155A106-001
43	48	5310-00-407-9566	96906	MS35338-45
43	49		01288	N26P23008C6
43	50		96906	MS35298-33
43	51		01288	121D395UEG1
43	52	5305-00-253-5622	96906	MS21318-41
43	53	6105-00-408-5552	01288	36A280790G02
43	54	5310-00-903-3994	96906	MS51969-3
43	55	5310-00-584-5272	96906	MS35338-48
43	56	5310-00-080-6004	96906	MS27183-14
43	57	5305-00-655-9441	96906	MS35309-367
43	58		01288	K9432768G13
43	59		01288	286C553G01
43	60	5305-00-068-0511	96906	MS90728-62
43	61	5310-00-080-6004	96906	MS27183-14
43	62		96906	MS35338-046
43	63	5310-00-732-0558	96906	MS51967-8
44	1		07443	5039
44	2	5315-00-282-1448	96906	MS24665-515
44	3	3040-00-279-2492	07443	6982
44	4		32676	C210-45
44	5		32676	C210-4
44	6	5305-00-723-9396	96906	MS51963-49
44	7		32676	C210-9
44	8	5305-00-723-9396	96906	MS51963-49
44	9		32676	C210-1
44	10		32676	C210-48
44	11	5305-00-723-9383	96906	MS51963-67
44	12		32676	C210-14
44	13		32676	C210-55
44	14		07443	5603-4
44	15		32676	C210-46
44	16		32676	C210-47
44	17		32676	C210-5
44	18		32676	C210-3
45	1	5315-00-282-1448	96906	MS24665-515
45	2		07443	5039
45	3		07443	5751
45	4	5310-01-108-6232	88044	AN935-616
45	5	5305-00-115-9526	96906	MS18154-58
45	6		07433	5650
45	7	5310-00-820-6653	80045	23MS35338-50
45	8	5305-00-724-5910	96906	MS90725-162
45	9		07443	5606
45	10	5310-00-820-6653	80045	23MS35338-50
45	11	5305-00-145-8504	07443	5769
45	12		07443	5014-2
45	13	5315-00-145-2368	07443	5732
45	14		43334	907194

## CROSS REFERENCE INDEXES

FIG.	ITEM	FIGURE AND ITEM NUMBER INDEX STOCK NUMBER	CAGEC	PART NUMBER
45	15	5315-00-059-0491	96906	MS24665-372
45	16	5310-00-584-5272	96906	MS35338-48
45	17	5305-00-071-2069	96906	MS90728-113
45	18	5310-01-108-6232	88044	AN935-616
45	19	5305-00-115-9526	96906	MS18154-58
45	20		07443	5661
45	21		07443	5604
45	22		22132	101ABC
45	23		22132	107ABC
45	24	3930-00-824-5636	22132	105ABC
45	25		22132	103B
45	26		22132	106ABC
46	1		07443	5605
46	2		32676	C211-3
46	3	5305-00-723-9387	96906	MS51017-63
46	4		07443	5605-20
46	5	4730-00-018-9566	81348	WW-P-471ACABCA
46	6		07443	5605-15
46	7		32676	C211-48
46	8		32676	C211-47
46	9		32676	C211-8A
46	10		32676	C211-55A
46	11		07443	5605-7
46	12		32676	C211-45
46	13		07443	5605-9
46	14	3930-00-488-8542	32676	C211-40
46	15		07443	5605-2
46	16		32676	C211-55B
46	17	5305-00-723-9387	96906	MS51963-63
46	18		32676	C211-8B
46	19		32676	C211-5B
46	20		32676	C211-46
46	21		32676	C211-1
46	22	5305-00-723-9387	96906	MS51017-63
46	23		32676	C211-SA
47	1		43334	BL634
47	2		07443	4456-1
47	3	5315-00-815-1405	96906	MS24665-151
47	4		07443	5650-30
47	5		07443	5726-1
47	6	5310-00-971-7990	96906	MS35691-69
47	7		07443	SV26-3
47	8	5310-00-497-3895	96906	MS21044N14
47	9		88044	AN505UB416-10
47	10	5365-01-275-0526	07443	5673
47	11		07443	5731
47	12		07443	5734
47	13	5340-00-459-3068	07443	5724
47	14	5310-00-582-5965	96906	MS35338-44
467	15	5305-00-068-0502	96906	MS90725-6
47	16		07443	5729

## CROSS REFERENCE INDEXES

FIG.	ITEM	FIGURE AND ITEM NUMBER INDEX STOCK NUMBER	CAGEC	PART NUMBER
47	17	5365-01-275-1198	07443	5721
47	18	5305-00-958-5246	96906	MS35190-289
47	19	5315-00-059-0491	96906	MS24665-372
47	20	5315-00-145-2368	07443	5732
47	21		43334	907194
47	22		07443	5673
47	23		07443	5669
47	24		96906	MS35338-046
47	25	5305-00-725-2317	96906	MS90728-64
47	26	5305-00-958-5246	96906	MS35190-289
47	27		07443	5636
47	28		07443	5757
47	29		07443	5752-1
47	30		07943	5680
47	31	5305-00-983-7460	96906	MS16997-141
47	32		07443	5752-2
47	33	5340-00-488-8552	07443	5694
47	34		07443	5666
47	35	5310-00-809-4058	96906	MS27183-10
47	36		88044	AN505UB416-10
47	37	3930-00-459-3069	07443	5727
47	38		07443	5733
47	39	5310-00-939-2653	96906	MS51969-1
47	40	5305-00-187-9934	96906	MS16997-142
47	41	5310-00-584-5272	96906	MS35338-48
47	42		07443	5679
47	43		07443	5768
47	44	5310-00-763-8920	96906	MS51967-20
47	45	5310-00-820-6653	80045	23MS35338-50
47	46		07443	5635
47	47		88044	AN505UB416-18
47	48		07443	5728
47	49		07443	5722
47	50	5305-00-145-8504	07443	5769
47	51	5310-00-809-4058	96906	MS27183-10
47	52	5310-00-582-5965	96906	MS35338-44
47	53	5310-00-939-2653	96906	MS51969-1
48	1		07443	5762
48	2	5365-00-721-6877	96906	MS16624-1177
48	3	3110-00-230-7179	07443	5184
48	4		07443	5136
48	5	3930-00-459-3136	07443	5650-33
48	6		07443	5640
48	7	5305-00-725-0164	96906	MS51963-139
49	1	4730-00-890-4983	53711	1281195
49	2	4730-00-222-1796	88044	AN816-10
49	3		00000	TBD
49	4	5310-00-251-4916	59257	10-37-15
49	5	4730-00-916-2002	96906	MS9197-10
49	6	4730-00-277-5357	96906	MS20819-10
49	7		47105	413539

## CROSS REFERENCE INDEXES

FIG.	ITEM	FIGURE AND ITEM NUMBER INDEX STOCK NUMBER	CAGEC	PART NUMBER
49	8		00000	TBD
49	9	5310-00-251-4916	59257	10-37-15
49	10	4710-00-278-1368	13841	12520
49	11	4730-00-231-3014	96906	MS20822-10
49	12	5305-00-115-9526	96906	MS18154-58
49	13	5310-01-108-6232	88044	AN935-616
49	14	4330-00-488-8613	62983	OFM101-25
49	15	4820-00-871-9492	62983	936944
49	16		62983	939000
49	17	5310-00-118-6423	62983	938375
49	18		62983	936855
49	19		62983	936967
49	20		73370	CH331PL
49	21	5360-00-914-2324	62983	936955
49	22	4730-00-140-3790	62983	263231
49	23	5306-00-924-8427	62983	936947
49	24		62983	93649
50	1		07443	5046-51
50	2	4720-00-197-5113	07443	5123-11
50	3	4730-00-489-2512	85757	3901-05546
50	4	4730-00-889-6058	59257	65A9
50	5	5330-00-168-5691	59257	60R3
50	6	4720-00-488-8261	07443	5123-12
50	7		07443	5617-30
50	8	4730-00-489-2512	85757	3901-05546
50	9		07443	5037-9
50	10		07443	5037-10
50	11		07443	5037-11
50	12		07443	5123-44
50	13		13174	BE12-12NJ
50	14		07443	5123-43
50	15		85757	3901-08550
50	16		92985	10-37-13
50	17	4730-00-809-9427	96906	MS51500A8-8
50	18		07443	5123-46
50	19	4730-00-488-8327	85757	3901-06548
50	20		59257	8SALX6
50	21	5330-00-450-0286	59257	80R3
50	22		07443	5123-45
50	23	4730-00-488-8327	85757	3901-06548
50	24	4730-00-143-3941	96906	MS51527A6
50	25		92985	8-105SA6
50	26	4720-00-488-8264	07443	5123-8
50	27	4730-00-489-2512	85757	3901-05546
50	28	4720-00-488-8263	07443	5123-7
50	29	4730-00-489-2512	85757	3901-05546
50	30	4730-00-143-3941	96906	MS51527-A6
50	31		07443	5123-47
50	32		85757	3901-08550
50	33	4730-00-062-3968	96906	MS24392-10
50	34		00000	TBD

## CROSS REFERENCE INDEXES

FIG.	ITEM	FIGURE AND ITEM NUMBER INDEX STOCK NUMBER	CAGEC	PART NUMBER
50	35	5310-00-251-4916	59257	10-37-15
50	36		47105	413539
50	37	4730-00-744-1234	59257	10SW6
50	38		07443	5617-31
50	39		59257	10SA2
50	40	5330-00-168-5690	59257	100R3
50	41	4730-00-062-3968	96906	MS24392-10
50	42		00000	TBD
50	43		47105	413539
50	44	5310-00-251-4916	59257	10-37-15
50	45	4720-00-488-8254	07443	5123-14
50	46		85757	3901-08550
50	47		00000	TBD
50	48	4730-00-916-2002	96906	MS9197-10
50	49		47105	413539
50	50	5310-00-251-4916	59257	10-37-15
50	51	4730-00-277-5357	96906	MS20819-10
50	52	4730-00-231-3014	96906	MS20822-10
50	53		07443	5617-27
50	54		07443	5060-31
50	55	4730-00-089-2515	21450	444618
51	1		07443	5610
51	2	2805-00-989-1496	12190	A100W
51	3		12190	A100-1W
51	4		12190	A100-2
51	5	5330-00-477-6117	12190	A100-4
51	6	4730-00-477-6116	12190	A100-3
51	7	4730-00-954-1281	02978	MS49005-4
51	8		14859	20400L66-991
51	9	5310-00-045-4007	96906	MS35338-41
51	10		88044	AN515-6-3
51	11	2530-00-715-7260	63477	F12300
51	12	4730-00-222-1796	88044	AN816-10
51	13		92985	12-20PC12
51	14	4330-00-402-8278	27473	M306
51	15	5330-00-168-5496	07443	5111
51	16		07443	5110
51	17	5310-00-582-5965	96906	MS35338-44
51	18		88044	ANS15-416-10
51	19	5305-00-836-8476	96906	MS24621-43
51	20	5310-00-080-6004	96906	MS27183-14
51	21	5310-01-108-6232	88044	AN935-616
51	22	5305-00-115-9526	96906	MS18154-58
52	1	5305-00-889-3000	96906	MS35206-230
52	2		07443	5711
52	3	6645-00-089-8842	81349	M3971/1-5
52	4	5310-00-579-0079	96906	MS35333-37
52	5	5310-00-934-9747	96906	MS35649-262

By Order of the Secretary of the Army:

GORDON R. SULLIVAN  
*General, United States Army*  
*Chief of Staff*

Official

MILTON H. HAMILTON  
Administrative Assistant to the  
Secretary of the Army  
03239

Distribution:

To be distributed in accordance with DA Form 12-25-E, Block 5975, requirements for TM 10-3930-611-24P.

U S GOVERNMENT PRINTING OFFICE 1993 746 - 017/80071





**PIN: 070828-000**